Official Report

George P. Rowell & Co., the leading authority on newspaper information says: "The Fort Wayne Sentinel, published at Fort Wayne, has the largest circulation accorded to any daily in Indiana, outside of Indianapolis.

The Fort Wayne Sentinel.

THERE IS ....But One Way

Of getting close to the country people. It is through an "ad" in the columns of the WEEKLY SENTINEL.....

ESTABLISHED 1833. TUESDAY, JUNE 23, 1896. PRICE TWO CENTS.

50 PIECES . . .

WOOL CHALLIES

FOR

6 1-4c, 6 1-4c, 6 1-4c.

We will close the balance of our Cotton and Wool Challies for 6 1-4 cents a yard. These goods are sold the town over for 20 cents.

GEO. DeWALD & CO.

Corner Calhoun & Columbia Sts.

MONEY MONEY

We loan money in sums of $10, $15, $20, $25 and to any amount on House Furniture, Pianos, Organs, Horses, Wagons, etc.

We allow any loan to be paid in full or in part at any time, and each payment no matter how small, reduces cost of carrying the balance. No charges taken out in advance. All business strictly private.

If you want money, make it a point to call on us and get our rates.

Indiana Mortgage Loan Co.,

36 Calhoun Street.

Room 5 and 6.

Loring's

FAT—TEN—U

and CORPULA FOODS.

Dr. Edison's

ANTI-OBESITY BANDS
ANTI-OBESITY PILLS.
ANTI-OBESITY FRUIT SALTS. . . . . .

FREESE & RANKE,

Sole Agents,

88 Calhoun St.

STOP

—AT THE—

Post Office Drug Store

For a delicious Ice Cream Soda, cool and refreshing.

All the newest Perfumes, Soaps and Toilet articles, or a good cigar.

Bring us your prescriptions.

HEATON BROS.

FOURTH OF JULY.

Our country's natal day. Double prime your pan boys, and for your country blaze away. Celebrate the day like a true patriot and make ready by going to Tretheway Bros., where you will find the best shoes to be found in the city.

Tretheway Bros. always keep the most superior shoes, which are sold at the lowest prices. Quick sales and small profits is the rule here.

TRETHEWAY BROS.,

118 Calhoun Street.

LAST WEEK

—OF OUR—

FREE EMBROIDERY LESSONS!

Until Saturday, June 20th, we will give lessons free with all purchases of Embroidery Materials.

Art Needlework Co.,

22 West Berry St.

(Miss Lowry's China Store.)

Special Sale Monday

Of large Tea Rose Bushes from the bench, at only 10c and 15c each, at

VESEY'S GREENHOUSES,

90 Thompson Ave. Telephone No. 231

SILVER MEN ON TOP

In the Ohio Democratic State Convention.

They Have 600 Out of the 700 Delegates and the Gold Men Are Making No Contest.

COLUMBUS, O., June 23.—The democratic convention does not convene until tomorrow, but the delegates are all here today for the district meeting at 4 p. m., when the delegates to Chicago from some districts, as well as members of the usual committees will be chosen. The silver men have over 600 of the 700 delegates, and the gold men are making no contest. Even ex-Governor Campbell, who arrived yesterday, announced today that he would not stand for delegate-at-large or for his endorsement for president. As Campbell has been the democratic standard bearer as candidate for governor three times against Foraker, McKinley and Bushnell, and the conservative element thought the convention would concede to him anything he wanted, his friends have been pressing his claims. Silver leaders, however, have given notice that they want none but pronounced free coinage men on the delegation to Chicago and, even with the unit rule they do not want any conservatives, they will exercise their power in this manner today in organizing the committees of the convention and tomorrow in running the convention. The committees meet tonight. There is only one contest and that is from Stark county. There will be no protracted fight on the resolutions. The committee on resolutions expected to stand eighteen to three for free silver. While John R. McLean and John W. Bookwalter are both slated for delegates at large, their friends are contending for instructions for president. Both of these men are being pressed for places on the national ticket, and this contest is expected to result in no instructions being given except that the Ohio delegation vote as a unit. The gold delegates from Cleveland are preparing to fight the instructions for the unit rule. The currency issue has brought to the city many old line democrats who have not attended their party conventions in recent years and many prominent democrats whose faces are familiar are not here.

TEXAS DEMOCRATS.

AUSTIN, Texas, June 23.—Both wings of the Texas democrats met in seperate session here today at noon, but outside of perfecting temporary organization and the appointment of the various committees nothing was done. Adjournment was had until this afternoon. Last night both factions held caucuses. The silver men agreed to send eight delegates to Chicago and as there seems to be no formidable opposition to the caucus action it will probably hold good. A draft of the platform was seen this morning by an Associated Press representative and it declares unequivocally for 16 to 1; against tariff, and is at cross purposes with the St. Louis platform at almost every turn. The gold men in caucus last night agreed that it would be best to send a delegation to Chicago to contest seats and they will probably do that. Though Bland, the great silver advocate, was expected here this morning he did not arrive, but his friends think that he will be here on this afternoon's train.

WISCONSIN DEMOCRATS.

MILWAUKEE, Wis., June 23.—Caucusing by district delegates delayed the opening of the democratic state convention and it was 1:15 p. m. when ex-Governor G. W. Peck, chairman of the central committee, sounded the gavel and called the assemblage to order. Louis A. Lange, of Fon du lac, and J. M. Claney, of Madison, were made secretaries. Thos. F. Frawley, of Eau Claire, was selected as temporary chairman. After a brief burst of applause had subsided Mr. Frawley proceeded to deliver a speech on the issues of the day.

BUILDING COLLAPSED.

Several Persons Killed and Others Injured.

SAN FRANCISCO, June 23.—Two bodies at the morgue, two more seen in the ruins and thirteen persons injured, one of whom is likely to die, and three men unaccounted for—that is the list of fatalities so far as is known that resulted from the collapse yesterday afternoon of the three story frame lodging house known as the Brighton, situated at 22 Fifth street. There are more bodies in the ruins, buried under great piles of lumber and furniture. Some of those whose names are on the list of missing are doubtless dead. The bodies recovered are those of Mrs. Ernestine Silverstein and Jesse May. The following persons are missing and are believed to be in the ruins: George Connen, —— Stein, Michael Rourke, Charles Riordan and John McCarthy.

Carelessness of the grossest sort is responsible for the collapse of the lodging house and the loss of life it caused.

MYSTIC SHRINE.

Imperial Council in Session at Cleveland, O.

CLEVELAND, Ohio, June 23.—The twenty-second annual session of the Imperial council of Nobles of the Mystic Shrine will open here this evening. There are fully 3,000 Shriners in town now and this number is being swelled by every incoming train. The Shriners are all looking forward to the great parade this evening, which will be participated in by at least 4 000 members. The officers of the imperial council are all in the city. Hundreds of members of the order, in full Arab costume, were parading the streets during the morning hours.

SHANKLIN WITHDRAWS.

Ex-Congressman Shively Now Has a Clear Field.

He Is the Choice of the White Metal Advocates and They Are as Three to One.

INDIANAPOLIS, Ind., June 23.—The free silver democrats, confident in their large majority in tomorrow's convention, have hardened in their determination to have their own way. The influential men in the convention will all be uncompromising advocates of the white metal—R. C. Bell, Senators Turpie and Voorhees, Allen W. Clark, B. F. Shively and Governor Matthews. All the preliminary work on the platform has been with a view to phrasing a sixteen to one free silver plank that will be strong enough to suit the most radical bimetallist. This morning John G. Shanklin, gubernatorial candidate, withdrew and the field is now practically clear for Mr. Shively who is devoted to the white metal. The silver men believe they have broken down the center of opposition by bringing about a change in the time of the congressional district meetings. They were to have been held tonight, but a preliminary meeting has now been ordered for 3 o'clock today, at which the committee on credentials will be selected. In the Indianapolis district the gold men at the primaries won a substantial victory, but they will hardly be able to profit by it if the silver men elect, as they propose, a committee on credentials adverse to sound money interests and disposed to seat no gold men in contested delegations.

THE CROWN SURVEYOR.

English Comment Regarding His Arrest.

LONDON, June 23.—The Globe, this afternoon, commenting upon the arrest of the crown surveyor of British Guiana, by Venezuelan troops, says: "The Venezuelan government has repeated an insult to Great Britain with which even American spread eaglism could not sympathize. It looks as though President Crespo was thinking of the approach of the presidential election in the United States and was anxious to force a collision with Great Britain before the question has lost its electioneering value."

The St. James Gazette, referring to the same subject, says: "This last impertinence is a repetition of the Urian and other affairs during a half century and yet Venezuela has never apologized. Are we waiting to see the opinion which the American committee will reach upon the various historic questions which it is investigating in a languid way? If we are going to ignore the insolence of Caracas out of regard for the susceptibilities of Washington, our patience will not want for exercise."

HAS BEEN SWINDLED.

Hammond, Ind., Man Causes the Arrest of a Mine Promoter.

HAMMOND, Ind., June 22.—A few years ago, Charles Jordan was local agent for the Nickel Plate railroad company and had saved up some money. F. H. Tuthill was then cashier of the First National bank and one of the officers of the bank and one of the owners of the Tuthill Spring works. Jordan placed in his hand $1,800 to invest in the Richmond gold mine of New Mexico. Time failed to bring to Jordan either gold mining stock or any profit on his supposed investment. Today Mr. Jordan had Mr. Tuthill arrested on two charges. In the first, embezzlement, he was placed under $1,000, and in the second, larceny, he was placed under $500 bonds. The complaint alleges that at the time of the pretended investment no such mine nor any such company as pretended was in existence, and that no stock was ever issued. Tuthill stands well here and the case is a complete surprise. He is now a resident of Englewood.

Cricket Match.

LONDON, June 23.—In the cricket match between All-England and Australia on Lord's cricket grounds today, the former eleven were put out for a total of 292 for their first innings, against 53 runs scored by the Australians in their first innings. An immense crowd of people witnessed the match. The wicket was fast and true.

Sterling Silver, 925 1000 fine at Dallas F. Green's.

Found Guilty.

PITTSBURG, Pa., June 23.—John L. Cowan, the young lumber merchant who disappeared last winter, leaving an indebtedness of $250,000, and was later arrested in Central America and brought back to Pittsburg, was found guilty today on three charges of forgery. There are five other indictments against him for forgery and false pretenses.

A leather belt pin that is all right at Dallas F. Green's.

Geologist Dead.

LONDON, June 23.—Sir Joseph Prestwich, professor of geology at Oxford, and formerly president of the Geological society, vice president of the Royal society and the author of many valuable geological works, is dead. He was born in 1812.

Silver novelties at Dallas F. Green's.

SWINDLER'S ARREST.

Had Eluded the Officers for Three Years

But Was Finally Brought to Bay at Neosho, Mo., and Landed in Jail.

KANSAS CITY, June 23.—The Journal today announces the arrest at Neosho, Mo., by Deputy United States Marshal Pearman, of a swindler who had eluded the agents of the treasury department for three years. The chief operator, who is known as J. R. Bell, alias James F. Swartz, is in jail at Springfield. Along with him are M. A. Maginnes and Thomas Robbins, heretofore respected citizens of Neosho, who are said to have become his dupes. Bell claimed to be a secret agent of President Cleveland's administration and carried an alleged commission bearing the signature of W. Q. Gresham, secretary of state, and dated August 13, 1894. The pretended mission of the swindler was to distribute campaign funds for the national administration and he claimed to be able to give out to favored ones greenbacks that had been presented to the government for redemption and cancelled. He claimed that instead of destroying these bills the administration stored them in the treasury vaults to be distributed by him for campaign purposes. From each of his dupes the swindler exacted an initiation fee of $250, and he represented to them that the number of citizens admitted to the brotherhood was so regulated that each member would be given $4,000 annually to distribute. Notwithstanding that the scheme was fraudulent, the authorities have evidence that the swindle has been extensively worked in Texas, Kansas, central Missouri and Tennessee. The swindler was greatly assisted in convincing his dupes by an accomplice in Washington from whom he received a daily mail including treasury reports and other statements that were apparently sent to him in a franked envelope. These were exhibited as an evidence of his authority. Bell, or Swratz, claims to be a Californian.

SENSATIONAL MOVES

Made by Mrs. Craven in the Fair Will Contests.

SAN FRANCISCO, June 23.—Mrs. Nettie Craven has made two sensational moves in the Fair will contests. She has filed ejectment proceedings against the heirs of James G. Fair to oust them from possession of the property at Pine and Sansome streets, and the block on Mission and Eleventh streets and at the same time to recover, in all, $220,000 for back rents and damages. Mrs. Craven refused to take the stand and be sworn in response to the summons of Judge Slack, ordering her and her attorneys and advisors to produce any papers or written documents of the late millionaire's in their possession. For this defiance of court Mrs. Craven was sentenced to twenty-four hours in the Branch county jail, but at the solicitation of her attorneys, execution of the order was stayed for twenty-four hours in the hope that she may change her mind. The two deeds that were recorded are still missing. Attorney Hagerty believes now that he will never secure them.

MOTORMEN'S DEMAND.

Men Employed on Russell Harrison's Road Have Grievances.

TERRE HAUTE, Ind., June 23.—The motormen and conductors of Russell Harrison's street railway have united in a request for an increase of wages from fourteen to seventeen cents an hour and for changes in the regulations governing the employes. Some time ago they sent a request to the company officials, but it was ignored. Now they are determined to have an answer. They want nine hours to constitute a day's work, and they want a more liberal allowance for overtime. Furthermore, they want it stipulated that no employe shall be discharged without a trial, and that he shall be permitted to have three fellow employes at the trial. If an employe shall be exhonorated, he is to be allowed full time the period he was laid off pending trial.

COUNTERFEIT DIES UNEARTHED.

Accidental Discovery of a Coiners' Plant Near McBride, Mich.

NILES, Mich., June 23.—A counterfeiter's den was accidentally discovered yesterday on the outskirts of the village of McBride, in Calhoun county. Louis Leff purchased an old house and while tearing it down found the entire outfit for a gang of counterfeiters, including base metal and dies, which appear to have been used considerably. The dies are those of half dollars and bear the date of 1891. For the past two years counterfeit half dollars have been plentiful in that county, and the mystery where they came from is now explained. The find has been turned over to the United States authorities and a thorough investigation is to be made.

WANT PURE WATER.

Company Ordered to Put in a Modern System of Filtration.

INDIANAPOLIS, June 23.—The municipal authorities yesterday condemned the system of filtration used by the waterworks company, and peremptorily ordered the immediate construction of a system of modern filtration. The authorities declined in advance to indorse any system which permitted a greater rate of filtration than two and one-half million gallons of water per acre every twenty-four hous, and which would not permit easy access to the filter bed for cleansing purposes. The plan of the Lawrence, Mass., system was ordered forwarded. Other improvements were also demanded, to meet all of which will require an outlay of over $100,000.

BEING CONGRATULATED.

McKinley's Mail Mostly Congratulatory Missives.

Senator Quay's Note Was in This Morning's Batch—Political Gossip.

CANTON, O., June 23.—It was 8 o'clock this morning when Governor McKinley made his appearance on the front porch at his home. Shortly afterwards he retired to his library and began opening a few of the thousands of letters in his morning mail. Among them was an autograph letter from Senator Quay, who said he did not try to push his congratulations into the first great flow that came, but contined: "I do congratulate you on the splendid vote of confidence you received in the convention, which represents absolutely the best thought of the republican party of the nation."

The first callers today were typical of an innovation in attentions to presidential candidates. Just as Governor McKinley received notice from a friend that a New York wheelman, Charles Marni, of 33 West Twenty-fourth street, had started from the city hall of the metropolis for Canton to greet the republican nominee, there stepped up to the porch three bicycle tourists, William Sturgion, of Ann Arbor, Mich.; Lile Harris, of Wheeling, W. Va., and C. E. Mason, of Randolph, Ohio. While the question of the location of national headquarters has been under discussion and Cleveland has made a strong effort to secure them from the Forest City, the impression does not exist here that the custom of years past will be changed and it is believed that the republican national campaign will be directed by Chairman Hanna from New York, as usual.

Great preparations are being made for the big meeting next Saturday night. Canton citizens have been so delighted with the convention work of Senator Foraker and Congressman Grosvenor that efforts will be made to secure their presence. It is understood that District Superintendent Miller, of the Pennsylvania company, is making arrangements for an immense delegation from the Ohio state capitol and that the party will leave Columbus for Canton some day next week.

POLLUTING A RIVER.

Case of the American Straw Beard Company Taken Up.

INDIANAPOLIS, June 23.—The managers of the American Straw Board Company, charged with polluting the waters of White river by emptying the refuse of their plant therein at Noblesville, were arraigned in contempt proceedings before Judge Baker, of the federal court. The defendants disclaim all responsibility for the giving away of the levee, and the waterworks company of this city spent yesterday in trying to show that the straw board men had not taken proper precautions. There was also evidence showing before the break a decrease at night of the volume of the refuse, although the discharge at night was the same as during the day, and that on the night of the break something like an exploding bomb was heard when the break occurred. The trial will exhaust this week.

WHILE SPEAKING HER PIECE

A Little Girl is Struck by Lightning in a Church.

RISING SUN, Ind., June 23.—During the heavy thunderstorm Sunday evening, about 8 o'clock, lightning struck the Presbyterian church here just as the minister had begun his sermon, extinguishing all the lights and filling the room with smoke. No person was injured, but the church was badly damaged. At the same time consternation was in the Methodist church. Children's day was being observed and Blanche Riggs, daughter of William Riggs, was on the platform speaking and was stricken down, falling to the floor. Her condition is still serious, but hopes of her recovery are entertained. No damage was done to the church. A stampede was prevented by the presence of mind of the pastor and others.

To Enforce Sunday Laws.

SIOUX CITY, Iowa, June 23.—At the instance of Rev. M. B. Williams, the evangelist, now conducting revival services in the city, the local ministerial association determined this morning to wipe out all objectionable resorts in the place and enforce the Sunday closing law. It is proposed to give merchants an opportunity to close Sundays of their own volition and if they refuse to proceed legally against them. The aid of the American Volunteers and Salvation army has been enlisted in looking up necessary testimony.

Will Go to Alaska.

SEATTLE, Wash., June 23.—David Starr Jordan, president of Stanford university, who arrived in this city last night, will sail for Alaska tomorrow with the other members of the seal commission and the British commissioners. They will visit three groups of islands to study the life of the seal and the sea otter, the Pribyloff islands owned by the United States, the Commander islands owned by Russia, and the Kurile islands, owned by Japan. Before going to the latter group, the commission will be joined by scientists sent out by the Japanese government.

ILLINOIS DEMOCRATS.

Their State Convention Held at Peoria.

The Platform Will Be for Free Silver and Altgeld Will Be Renominated.

PEORIA, Ill., June 23.—The Illinois democratic state convention assembled this afternoon for what promises to be a notable session. Temporary Chairman Alexander M. Bell, on taking the chair, spoke as follows:

Mr. Bell said in part: "If there was a time in the history of any political party when every step should be taken with prudence, but without fear, the time is now at hand. Great issues are before the people. Momentous interests are at stake. Four years ago we nominated a man for the presidency from New York in spite of the protests of the delegation from that state. May God forgive us for it. At that election we carried almost every state. Our hopes were then bright. But alas! our president, forgetting the tariff issue on which we had so grandly won, brought confusion in his party by striking down with traitorous hand the only apology that still remained for the coinage of silver. As a result the democracy of Illinois today has no representative in congress. The rank and file of the democratic party has always been for the coinage of gold and silver at the old ratio. But the declaration of the party has heretofore been couched in equivocal terms. We are told by some of our friends that for harmony's sake we must conciliate—we must straddle. There will be no straddling this campaign. We must be 16 to 1 men or gold men. The duty to act fearlessly is upon us. It is the people against the plutocrat. I have confidence to believe that the cause of the people will triumph. If we fail now let us register a vow in Heaven not to cease until the wrongs of the people are redressed."

The temporary chairman was frequently interrupted by applause. When he said that four years ago, the democratic party of the state supported a man from New York and may God forgive them for it, there was an outburst of applause lasting several minutes. A moment later, he paid a compliment to Governor Altgeld and the whole assemblage arose and shouted and screamed and threw up hats and handkerchiefs.

It was given out by one of the free silver leaders shortly before the convention was called to order that the platform would first declare for the free and unlimited coinage of silver at the ratio of 16 to 1. The other planks would be for a reform in the taxation and revenue laws of the state. It will declare that it recognizes the fact that as the government has no other means of paying the expenses than by a protective tariff the present tariff laws should not be disturbed.

There was but one contest and that was from the Eleventh congressional district. It was moved and adopted that all the delegates be seated save where there was a contest. A motion was made that the convention take a recess to 3 o'clock that the committee might prepare their reports. An uproar followed and the motion prevailed.

ALTGELD WILL ACCEPT.

PEORIA, Ill., June 23.—"Governor Altgeld will be nominated, and he will accept the nomination," was the announcement by Judge Samuel P. McConnell, of Chicago, this morning. He had just had a long talk with the governor, but the exact nature of it he refused to make public. "I can assure you that what I say is true," he went on; "in fact, I speak with authority." The governor, however, would neither confirm or deny what Judge McConnell had said. "I do not wish to commit myself," was all he would say.

In explaining his announcement Judge McConnel said the governor had intended to retire from politics as he had often publicly declared. "He announced months ago," continued Judge McConnell, "that he was not a candidate for renomination and that he would under no circumstances accept should the democratic party see fit to so honor him. But at that time his health was poor and he was tired of public life. He is in good health now and then he has taken hold of this silver fight and his friends have brought such pressure to bear upon him that it would seems almost like deserting the cause for him to quit now. He has by his administration of office, his assault upon the boodle element, democratic and republican, at the last legislature, and his fearless advocacy of what he believed to be right, made himself popular with the people. We have no one who can make the race so well as he. As to the platform, it will declare for free silver and demand that the revenue laws of the country be let alone."

Southern Pacific.

SAN FRANCISCO, June 23.—The report of the Southern Pacific company for the year ending December 31, 1895, is issued today and shows that the net earnings per mile have decreased gradually from $5,763.97 in 1872 to $2,296.62 in 1895.

Spectacles scientifically fitted at Dallas F. Green's.

Geological Survey.

WASHINGTON, June 23.—Practically all the field work of the United States geological survey is now underway. About forty or fifty geological, and almost as many topographical parties have begun operations throughout the country, and will continue until the close of the season in September and October. The parties number from one to three experts each in addition to the laboring assistants. The work of surveying the Indian territory, begun last summer, and continued with only a few days' interruption since, is keeping a large force at work there.

SHEEPSHEAD BAY.

Suburban Day Races the Attraction.

Only Seven Horses on Entry For the Big Race, But They Are Good Ones.

NEW YORK, June 23.—This was a typical morning for suburban day at Sheepshead bay. The trainers were out early with their charges to escape the heat, and only those of the frequenters of the tracks who watch the exercise gallops, who got out soon after sunrise, were paid for their pains. The suburban candidates had their gallops, but none were sent along at anything like top speed for more than a furlong, just to get their lungs into good condition for the struggle of the day, which was to come a full twelve hours later. The last real work of preparation was done last week and each of the seven engaged in the classic stake of the year was asked the question and gave a satisfactory response, according to the owners.

Only seven horses were on the card for the big race, but every one was a good one. First came the top weight, Henry of Navarre, fully entitled to carry 129 pounds on account of his many victories with that and even more weight. At his exercise this morning he looked as fit as he ever was in his life. His coat shone like silk, his eye was bright, and every muscle looked like steel. He was trained to the hour by that past master of the art, John Hyland, who said he had no excuses to make for the horse should he be beaten. That he had no foreboding of such a result was evident by the way in which he spoke, although he was willing to confess that Clifford was a great race horse and undoubtedly in the pink of condition. He thought, however, that there was no good reason why his horse should not be the favorite.

Clifford, too, was in good order. He moved along through the stretch as if he knew that in a few short hours he would have to make the effort of his life to win a suburban which would be well worth winning from such horses as he would be pitted against. He showed no signs of age and moved through the stretch like a three year old. To those who were accustomed to see high class horses in the pink of condition it was evident that Henry of Navarre would have his work cut out to win, especially when Fred Taral, the jockey who makes so few mistakes and is a master hand at the finish, was to ride the beaten favorite for the Brooklyn handicap instead of Clayton. J. W. Rogers knows how to fit a horse for a bruising race, and Clifford has had as good attention as could be desired.

Equal in weight with Clifford, 125 pounds, was the game, gallant, Sir Walter, a perfect type of the compact racey-looking thoroughbred. He has tried for all the rich stakes for the last three years, but not until the race for the Metropolitan handicap this spring was he in at a light weight. He failed again there, but when it came to the Brooklyn, a little over two weeks ago, he was in better fit and won, although his victory will always be rated as a fluke.

Walter Rollins had got Sir Walter fit, but did not like the twelve pound penalty which he carried for winning the Brooklyn.

As far as the others were concerned, they were practically friendless. Nanki-Pooh ran a bad race in the Brooklyn handicap, some pounds short of his best form last year, although his trainer, William Donohue, did not think so at the time. He was better to-day, but generally considered to be out-classed.

The Commoner, the western representative in the stake, was also judged to be out-classed by the high weights, and while he was named as doubtful, W. M. Wallace, his owner, said he would go to the post if he had four legs and the track was dry when the bugle blew.

Hornpipe looked well, but so did he when he last ran and was beaten, the only hope for him being a wet track. The other starter, Belmar, did not look quite up to form and his starting was looked upon as brought about through Mr. Galway's desire to have his colors in the race. J. Hill will ride him and he will be well cared for.

INDIANA MISSIONARY DEAD.

Mrs. Dr. Roberts, Who Was Sent to Africa by a Presbyterian Society.

ANDERSON, Ind., June 23.—Word was received in Anderson yesterday that Mrs. Dr. Florence Roberts, who formerly resided in Westfield, Ind., and a well known missionary, died in west Africa last May. Mrs. Roberts was connected with the Presbyterian mission that is supported by this district and was greatly beloved by the Presbyterians of the whole state. She was in Anderson last September and left for her field of work in company with her husband, Oscar Roberts. Mrs. Robert's sister resides in Anderson. Her death resulted from the dread African fever. The news received here was very meager.

He Will Not Bolt.

PORTLAND, Ore., June 23.—Congressman W. R. Ellis arrived last night from Washington. Ellis has always voted with the free silver men in the house, but now signifies his intention of standing on the St. Louis platform.

BY CIGARETTES.

Ernest Shoop Dies From the Poison.

He Was Found Unconscious and Never Rallied.

Police Picked Him Up on Chicago Street Under the Influence of Liquor—A Post Mortem Held.

Last night the police arrested a young man on Chicago street who was very badly under the influence of liquor. He was asleep and the wagon hauled him to the police station, where he was locked up. The man's name was Ernest Shoop. After being locked in the cell he continued to sleep, and the station officers thought he was only sleeping off the effects of the liquor which he had taken.

Shoop was booked for trial in police court this morning on a charge of intoxication, but when the officers called at his cell at 7:30 o'clock he was still asleep. Efforts were made to arouse him, but without avail. In spite of all the means which were employed to awaken Shoop he remained in his deep slumber. Dr. W. W. Barnett was called to see what was the matter and the doctor recommended that the man be removed to Hope hospital, giving the opinion that unless Shoop was aroused very soon he would die.

The slumbering man was carried to the hospital by four policemen. Dr. Barnett made a careful examination and did everything in his power to awaken him, but it could not be done, and in about an hour after being taken to the hospital Shoop died without ever having regained consciousness.

Dr. Barnett said the case had very strong appearances of a case of poisoning from cigarette smoking. In Shoop's pockets were found a number of whole cigarettes, several pieces and a quantity of the so called tobacco and paper from which cigarettes are made. This seemed to prove that the young man had been a strong cigarette smoker, and the symptoms of the case, the doctor said, indicated that death had resulted from the effects of cigarettes upon the muscles of the heart and lungs.

The body was at once removed to Peltier's morgue, where Dr. Barnett and several other physicians arranged to hold a post mortem this afternoon for the purpose of ascertaining the true cause of the death.

Shoop was a young man, and resided with his mother at No. 50 Chicago street.

Dr. Barnett, after making the post-mortem, said that he was positive Shoop died from cigarette poisoning. The nerves which supply power to the heart and lungs were paralyzed. The stomach was given to City Chemist Drayer for analysis.

A NEW STORY.

Joseph Narwold, of Lafayette street, a brother-in-law to Shoop, said to a SENTINEL reporter this afternoon that a girl, whose name he did not know, told him this morning that she was with Shoop in a Chicago street saloon last night and that some man knocked Shoop down several times and kicked him viciously. Soon after this happened Shoop went into his mother's yard and lay down in the grass, where he was found by the officers. Whether or not this had anything to do with his death has not yet been learned.

CITY HALL NOTES.

Boisterous Individual in Police Court.

Charles Schaffner Created a Family Disturbance—Large Market This Morning.

Charles Schaffner, who resides in the east end of the city, near the east yards, got drunk last night and raised a great disturbance at home. Officer White arrested him after a hard fight and landed him in the police station. This morning in police court Schaffner was given a good talking to by Mayor Scherer and was then allowed to go upon promise that he would keep straight in the future.

A BIG MARKET.

Marketmaster Ropa said to THE SENTINEL reporter today that the market this morning was the largest Tuesday market of the season thus far. Every stand was taken and many wagons were standing beyod the limits of the market space.

AN INSPECTION TOUR.

The board of public works this morning started on an inspection tour of the north side. They intend to visit the crematory, North side park and all other places where the city is interested and see that everything is in good condition.

CHARGED WITH LARCENY.

About two weeks ago somebody stole some garden hose and other implements with which people usually agitate the ground in their efforts to raise a crop of "garden sass" from the barn of Sylvester Hull's residence, No 247 East Lewis street. This morning Officer Coling arrested Herbert Bicknesse and Ottawa Kriger, two east end lads, and locked them up at the police station charged with the crime.

FIGHTING RILEY AGAIN.

Fighting Riley went on a rampage again this morning. He got drunk and went to the Arabian settlement on Fairfield avenue and slapped a woman and raised various kinds of trouble. Officer Flickenger arrested him a short time afterward at the south depot and locked him up.

CLOTHES LINE ROBBED.

Bold Daylight Robbery on West Main Street.

While Mrs. Eliza Harper Took a Nap a Thief Stole All Her Washing From the Line.

Mrs. Eliza Harper, a widow lady living at No. 365 West Main street, was the victim last evening of a clothes line thief.

About 4 o'clock in the afternoon, after Mrs. Harper had finished her washing and hung the clothes on the line, she laid down on a couch to rest. She fell asleep and slept for some time. During the time when she was enjoying the nap somebody stripped the clothes line of every article that had been hung out.

When Mrs. Harper awakened she began making inquiries among the neighbors in order to ascertain whether or not anyone had been seen in the yard. She was told that two rag pickers had been seen there, one of whom drove a white horse to a wagon. This information was given to the police at once, and the officers are looking for the men. There are many, however, who do not believe the theft was committed by the rag pickers.

FEARFUL PLUNGE.

Twelve Tramps Carried Over Kootna Falls.

All Efforts to Save Them Prove in Vain—They Were Stealing a Ride.

SPOKANE, Wash., June 23.—A report is in circulation here that a westbound train on the Great Northern road struck a slide above Kootna Falls, Idaho, and twelve cars were carried from the track into the river. Some of the cars floated. On one of the latter, according to the story, were twelve tramps who had been stealing a ride. One of them managed to reach the top of the car and cried for help. The people on shore tried to throw ropes to him, but failed, and the car and contents were swept over the falls.

FOREST DEAD.

CHICAGO, June 23.—Joseph K. C. Forest, a veteran journalist and early settler of Chicago, died today after a brief illness, aged seventy-six years. He was one of the founders of the Chicago Tribune and gave that paper its name. Of late years Mr. Forest has been known chiefly for his work on the Daily News, his articles being signed "Old Timer" and "Now or Never." He had a wide reputation as a writer on commercial and financial topics.

THE DEATH LIST.

A Little Child Follows Its Mother to the Grave in Four Weeks.

Theodore, the five weeks old child of Fred Koop, of No. 53 Buchanan street, died last night from exhaustion. The funeral will occur tomorrow morning. It is just four weeks since the child's mother died.

WILSON.

Mrs. Ellen Elizabeth Wilson, aged fifty-two, died from cancer Sunday afternoon at her home, No. 13 Colerick street. The funeral was held yesterday afternoon.

HEDGES.

George, the five months-old child of Bailey S. Hedges, of No. 151 Holman street, died today from bowel and brain trouble.

IN SESSION.

The National Sunday School Convention at Boston.

BOSTON, Mass., June 23.—The eighth international and the thirteenth national Sunday school convention was opened in Tremont temple, this forenoon, with a praise service led by Dwight L. Moody. A business session of the convention was opened by the chairman of the executive committee, B. F. Jacobs, of Chicago, at the close of the praise service, and William Randolph, of Missouri, was introduced as chairman of the convention. Mr. Randolph gave a brief resume of the workings of the Sunday school as an evangelizing medium and then Rev. Geo C. Lorimore, D. D., pastor of Tremont temple extended a hearty welcome to the delegates. Rev. Samuel H. Blake, Q. C., of Toronto, responded.

New shapes in hat pins at Dallas F. Green's.

Fighting Renegades.

TUSCON, Ariz., June 23.—Advices from San Bernardino ranch say that Lieutenants Averill and Rice, with two companies of cavalry and sixty scouts, including White Mountain, Yuma and Papsgo Indians, have been joined by Mexican troops and are now going south through Sonora. The plan is first to go to Yaqui Village, where the Apache Kid is supposed to be; then the troops will separate or deploy in squads and move northward with the hope of forcing the renegades to seek shelter on this side of the line, where they will be met by troops in the vicinity of San Bernardino and Cloverdale.

Opal rings at Dallas F. Green's.

SIBERIA REFRIGERATOR

The best on the market. Elegant in Style, beautiful in Finish, perfect in operation. Hard wood, triple walls, Charcoal filled, solid Brass trimmings, patent drip cup, detachable drip pipe, solid metal shelves, dry cold air.

Elegant and Durable.

Unapproachable in Merit.

PICKARD BROS.

Furniture, Baby Carriages, Stoves.

GOLD

Crowns, 22 Karat, $5.00.

$5. FULL SETS, $5.

Until July 1 the Arcade Dental Parlors will make the following low prices on all Dental Work:

Gold Crown, 22 K, $5, no more no less.

Gold Fillings, $1 to $3, no more, no less. Silver fillings, 50c to 75c, no more, no less. Good sets of teeth, $5. Best sets of teeth, $8.

FULL SET OF TEETH, $5.00.

Teeth extracted free, positively without pain, when teeth are ordered. We are the only dental parlors in the city that has this patient medicine to extract teeth without pain. No gas, no vitalized air, no bad results. Save pain and money by having your dental work done at the Arcade Dental Parlors.

W. G. BURKET, Prop.,

Room 7, Arcade, ground floor, Ft. Wayne.

Ladies Who Value

A refined complexion must use Pozzoni's Powder. It produces a soft and beautiful skin.

J. C. Peltier.

Undertaker and Embalmer.

17 West Wayne Street.

The Evening Sentinel.

BY E. A. K BACKETT.

TUESDAY, JUNE 23, 1896.

DEMOCRATIC TICKET.

Congressional.

For Congress—Hon. James M. Robinson.

Joint Senatorial.

For Joint Senator—Hon. L. J. Bobilya.

County Ticket.

For Representatives—George V. Kell and H. I. Smith.
For Prosecuting Attorney—N. D. Doughman.
For Treasurer—L. C. Hunter.
For Sheriff—Albert Melching.
For Surveyor—Charles W. Branstrator.
For Coroner—Dr. J. H. Kappel.
For Assessor—Thomas Greer, sr.
For Commissioners—Second District—M. A. Ferguson; Third District—John Orff.

TONIGHT.

CITY COUNCIL—Regular Meeting at the City Hall.
AMERICAN AGENTS' ASSOCIATION—Regular meeting.
RAILROAD TRAINMEN—Entertainment at K. O. T. M. hall.
LIBRARY HALL—Golden Jubilee of St. Augustine's Academy.
LODGES—Indianola lodge, No. 311, Order of the World; Rathbone Temple, No. 1; Daughters of Workmen; Degree of Honor. Nos. 2, 11 and 22, A. O. U. W.; Daniel O'Connell Council, No. 563, C. B. L.; Darius' council Princes of Jerusalem, A. & A. S. Rite; Elks Lodge; Col. E. S. Walker Camp, No. 159, S. of V.; Fort Wayne Lodge, No. 116, K. of P.

EX-GOV. WILL CUMBACK is writing a novel.

FORT WAYNE will not celebrate the Fourth of July very elaborately.

POLITICAL conventions are repeating each other so rapidly now that it is hard to keep track of them.

IT is altogether probable that there will be a bigger fight over the money question at Chicago than there was at St. Louis.

DEMOCRATIC presidential candidates are becoming numerous. They scent victory in the air.

THE democratic senatorial convention for Allen and Huntington counties will be held in this city on July 2.

THE SENTINEL will give a full account of the democratic state convention which is held at Indianapolis tomorrow.

PALM leaf fans, bearing a picture of Governor Matthews, Indiana's choice for president of the United States, will be placed in the hands of each democratic member of the city council at the session tonight.

JAPAN'S population at the close of 1894 was 42,000,000, to which must be added the 3,000,000 in Formosa. That puts her sixth in the list of countries according to population, China, India, Russia, the United States and Germany surpassing her.

DEMOCRATIC state conventions will be held this week in Indiana, Illinois, Ohio, New York and Wisconsin. Of these states New York and Wisconsin will endorse the gold standard and oppose the free coinage of silver. Ohio, Illinois and Indiana will be overwhelmingly in favor of silver.

WILLIAM C. WHITNEY has made public a statement in which he defines the political situation, makes his position clear as regards his decision to remain in this country instead of going to Europe, and concludes by saying he is not a presidential possibility; that he would not run if nominated and would not serve if elected.

WITH the opening of the heated term the man who kills his wife and then commits suicide once more comes into prominence. "The coincidence of this class of crime," says the Chicago Chronicle, "with a high temperature is perhaps significant of the future state of the woman killing brute. At any rate it ought to be."

THE fact that Hon. R. C. Bell will be selected as the permanent chairman of the democratic state convention, which meets at Indianapolis tomorrow, will be quite a compliment to Fort Wayne as well as honor to one of our prominent citizens. Senator Bell is an orator of ability, one of the ablest and best known democrats in the state, and his speech tomorrow on assuming the duties of his position will be the keynote of the silver campaign and a brilliant effort.

UNDER orders issued by the postmaster general the free delivery service is to be abandoned at forty-five postoffices on July 1. When John Wanamaker was postmaster general he conceived the idea of extending the free delivery to all village postoffices. In order to test the plan he extended it to forty-five villages in several states. Since that time the service has been maintained. Congress refused, however, at its last session, to provide money for this service, and on that account it will have to be abandoned at the close of the fiscal year. The service has been reasonably successful. It is expected that many complaints will come to the postoffice department from the various villages when it is learned that it is to be discontinued. In Illinois the service was established at one place only, Robinson, in Crawford county. In Wisconsin it was established at Mazomanie, in Dane county; in Michigan at Monroe, in Iowa at Fonda, in Kansas at Caldwell, Missouri at Neosho, and in Indiana at Sellersburg.

BENJAMIN H. BRISTOW, the noted lawyer and secretary of the treasury during President Grant's second term, died at his home in New York city yesterday. Mr. Bristow was taken ill on Saturday with peritonitis, which developed rapidly and ended in his death. Mr. Bristow about twenty years ago was one of the most talked of men in America. It was during his administration of the treasury that the frauds of the great whisky ring were unearthed, and it was done chiefly by his efforts and direction. He was an implacable enemy of the corrupt revenue officers and the fraudulent distillers, and fought them with might and main until he had broken up the ring, routed it utterly and saw the chief ringsters convicted and some of them in state prisons. Mr. Bristow was born in Kentucky in 1832, studied at Jefferson college in Pennsylvania, joined the Twenty-fifth Kentucky infantry and distinguished himself during the war. He served as state senator, and in 1865 removed to Louisville. In 1870 he formed a partnership with Gen. John M. Harlan, but was called to Washington the following year by President Grant to become a member of his cabinet.

The Probable Ticket.

The Indianapolis News gives this as the probable ticket which will be nominated by the democrats at the state convention to be held at Indianapolis this week:

Governor—B. F. Shively.

Lieutenant Governor—F. E. D. McGinley, Lafayette.

Secretary of State—S. M. Ralston, Lebanon.

Treasurer of State—Morgan Chandler, Greenfield.

Auditor—Joseph T. Fanning, Indianapolis.

Attorney General—Marion Griffith, Vevay.

Reporter of Supreme Court—Sidney R. Moon, Indianapolis.

Superintendent of Public Instruction—C. W. Thomas, Corydon.

State Statistician—O. H. Downey, Albion.

The Trotting Horse.

The United States is the native home of the trotting horse, the country that gave him to the world and showed the possibilities there are in him. Other countries care for runners; Americans for runners, too, but more for trotters.

How recent a development in horseflesh the trotter is we learn from a paper in Scribner's by Mr. Hamilton Busbey, editor of Turf, Field and Farm. He says that so late as 1818 a wager was made at a jockey club dinner that no horse could be produced which could trot a mile in three minutes. The wager was accepted, and a horse named Boston Blue made the race and won.

In 1825 the New York Trotting club was organized for the special purpose of "improving the speed of road horses." From that day the real evolution of the trotter began. The trotters in America are descended from the brave old gray horse Messenger, imported from England in 1788. The blood of all trotters is traceable back to Arabian stock. Pacing, says Mr. Busbey, is a matter of conformation. A horse paces "because there is not sufficient length of body to permit with ease a diagonal stroke."

The gray mare Lady Suffolk was the first trotter to make a mile under 2:30. Her best time was 2:29½, in 1845. There are now 15,344 horses that trot a mile in less than 2:30. The record has been successively lowered by Flora Temple, Dexter, Goldsmith Maid, Rarus, St. Julien, Jay Eye See, Maud S, Sunol and Nancy Hanks, till last of all little Alix, at Galesburg, Ills., Sept. 19, 1894, brought it down to a mile in 2:03¾. The two minute trotter is probably already born.

Curiosities of Divorce Law.

What a lawyer called "a friendly proceeding in the divorce line" has lately come to light in which the marriage and divorce laws of three states were involved.

Twelve years ago a couple were married in Massachusetts. They went after a time to New York to live. That wicked city must have affected them badly, for three years ago they separated by mutual consent. The wife went to North Dakota, one of the refuges of married people in distress, and got a divorce. After that she returned to New York, feeling better satisfied. By and by she met her second affinity. She and the second affinity both returned to North Dakota and were married in fine style. Then they went to New York again. The reason they had to journey to Dakota was that New York state does not recognize such a divorce as North Dakota state recognizes, and a marriage in New York between the two would not have been legal. Having taken place in Dakota, however, the marriage would be legally recognized in New York.

In course of time it fell out that the man who had been left, the first husband, wanted to marry again. By the law of New York he was still fast tied to the wife who had freed herself and wedded another man in North Dakota. He therefore was obliged to apply for a divorce in New York, his home. Since violation of the marriage vow is the only cause for which divorce is allowed in New York, the man got his freedom on the ground that his wife was guilty of bigamy. At last accounts all parties were happy.

Next to liquor laws the hardest enactment to enforce ever passed in this country is probably the interstate commerce law. All the ways of evading it to which power, money and unscrupulous legal talent could resort were employed. For a long time the roads were successful in their efforts and the law against freight discriminations was practically a dead letter. The roads continued in spite of law, the interstate commission and public sentiment to make freight shippers pay more for short hauls than they did for long hauls. There was such rivalry between competing roads that freight rates from one terminal point to another were put ruinously low. To get even, the rates between cities along the respective routes were placed by each competing road so high as to make the carriage cost in many cases more than the goods were worth. This was done by the main roads of the country. The officials could not be caught and punished because of the law excusing persons from giving testimony against themselves. This has, however, at length been overcome by a special law of congress declaring that even if railroad officials shall incriminate themselves in their testimony before the courts in interstate commerce cases they shall not be prosecuted. The decision of the supreme court on this point now compels officials to give testimony or be imprisoned for contempt. Maybe in the course of the next quarter of a century it will be possible to get the interstate commerce law obeyed.

At least one judge has decided that a gold clause in a contract cannot be enforced literally, if worded as such contracts usually are. Judge Keyser of the district court of Omaha is the one who made the decision. In a suit brought to enforce a gold clause in a mortgage the contract called for payment in gold or its equivalent. The judge ruled that the other forms of money in use at this time are equivalent in value to gold, and therefore the creditor could not demand payment in gold.

A Colossal Bargain-Giving Sale.

$20,000 worth of Spring Clothing, Hats, Caps, and Furnishings have been marked with Green Tags, at prices representing less than manufacturer's cost.

Green Tag Prices. Men's Suits.

$4.85

For Men's Suits, sold formerly at $6.00 to $8 00.

$6.85

For Men's Suits, sold formerly at $8 00, $10 00, $12.00.

$14.85

For your choice of any high grade suit in the house, formerly $18, $20, $25.

Men's Furnishings.

83c

For Negligee Shirts, attached or detached collars, former price $1 25.

29c

For pick of 20 dozen De-Joinville Scarfs, former price 50c.

19c

For Men's or Boys' Cotton Sweaters.

5c—For Celluloid Collars.
10c—For Celluloid Cuffs.

25c

For Brownis Blue Apron Overalls for the little fellow.

23c

For Mother's Friend Shirt Waists sold the world over at 50c.

Green Tag Prices. Men's Trousers.

$1.39

For Men's Trousers, formerly $2 and $2 50.

$2.48

For Men's Trousers, formerly $3.00 and $4.00.

$3.48

For Men's Trousers, formerly $4 50 and $5 00.

Boy's Short Pants Suits.

$4.15

For your unrestricted choice of several hundred Boys' Suits—about the best the market affords. Novelties of every description that sold until now at $5 to $7.50.

$2.85

For your choice of several styles of Boys' Double Breasted All Wool Suits—very nobby, elegantly trimmed—former price $3 50 to $4 50.

48c

For Boys' Washable Suits.

19c

For Boys' Washable Pants.

39c

For an unusual quality Unlaundried White Shirt—all sizes, all sleeve lengths.

No Goods Charged. No Goods sent out on approval during this sale.

Your money back on all purchases not Absolutely Satisfactory.

Lehman's U.S.

34 and 36 Calhoun Street.

A man's health carries him through the world. He depends on it for enjoyment, for happiness, for success, for the achievement of anything he has in hand. Americans take big chances. They risk everything in business. They have confidence in their brains and their ability. The American business man is active, flexible, elastic. Knock him down with failure and he is up again in a minute. As long as he keeps his health, failure doesn't mean anything to him. He has lost a little time, but that is all. If he can keep his health, he will go on to success. He feels sure of that, and yet his health is the very thing he neglects more than anything else. His health is the rope by which he climbs to success. It behooves him to keep the rope in good condition, and not to neglect broken strands. When the rope of health breaks even a little bit, it should be mended at once. It is easier to keep health than it is to regain it. When a man feels himself running down, when he realizes a loss of vitality and energy, he must call a halt. He is on a down grade. The strands of his rope are parting rapidly.

Dr. Pierce's Golden Medical Discovery has helped thousands of men in just this condition. It makes health, it makes pure, rich blood, it forces out impurities and kills germs. It doesn't make any difference what name you call your trouble by—dyspepsia—kidney disease—rheumatism—consumption—skin disease, the "Golden Medical Discovery" will cure it absolutely. None of these diseases can retain hold on the body when it is full of rich, pure blood.

Every man who cares to keep his health should have Dr. Pierce's "Common Sense Medical Adviser"—a finely illustrated book of 1008 pages. Sent to any address on receipt of 21 one-cent stamps to cover cost of mailing *only*.

Address, WORLD'S DISPENSARY MEDICAL ASSOCIATION, No. 663 Main Street, Buffalo, N. Y.

HE IS A NEW LIGHT.

STEPHEN CRANE IN THE ARENA OF LITERATURE.

His Recent Story "The Red Badge of Courage" Has Won Fame for Him on Both Sides of the Atlantic—His Personality.

A NEW light has begun to shine in literature and it flares up so powerfully as to indicate that it may perhaps illuminate the future as a beacon of this literary epoch. Authoritative critics have predicted as much as this for the work of Stephen Crane, a young writer living in New York City, whose first adequately published novel, "The Red Badge of Courage," recently took the London literary world by storm, and is receiving more tardy but no less emphatic recognition in this country. Genius is a rather vague and a very much abused work, but it can be appropriately applied to Mr. Crane's work, although he personally objects to the term, writes J. H. Welch in Leslie's Weekly. He says that his success, aside from a literary apprenticeship of eight years in the field of newspaper writing, has been the result simply of intense application and mental concentration. But whatever his own explanation of his power may be, it is certainly a most unusual power, which carries both the average, indiscriminating reader and the keen critic along irresistibly. Indeed, the critic is apt to forget his vocation when "The Red Badge of Courage" is opened. His criticism is swept away by the rage of battle, the screaming of shells, the hoarse shouts of men, the tumult and excitement.

The young author is but twenty-four years old, and began to write for publication at the age of sixteen. He was born in Newark, New Jersey, of a family whose male members on both his mother's and his father's side were chiefly Methodist clergymen. His maternal grandfather was Bishop Peck, and his father was an eloquent and successful preacher.

These, however, are not the most interesting things about the author of "The Red Badge of Courage." Little has been said of the personality that can produce such a work. Physically, Stephen Crane is a slender young man of a little above medium height, with finely chiseled but rather delicate features and a large head covered with a luxuriant growth of light hair, which falls in careless disorder over a high forehead. The blue eyes which look out from beneath have a suggestion of weariness and even of sadness in them when the brain behind is passive, but when it is alert and active, as in interesting conversation, they light up and flash with sparkling animation. His eyes are a good index of his temperament.

"I can't do any sort of work that I don't like or don't feel like doing," he said the other day, "and I've given up trying to do it. When I was at school few of my studies interested me, and as a result I was a bad scholar. They used to say at Syracuse University, where, by the way, I didn't finish the course, that I was cut out to be a professional base-ball player. And the truth of the matter is that I went there more to play base-ball than to study. I was always very fond of literature, though. I remember when I was eight years old I became very much interested in a child character called, I think, Little Goodie Brighteyes, and I wrote a story then which I called after this fascinating little person. When I was about sixteen I began to write for the New York newspapers, doing correspondence from Asbury Park and other places. Then I began to write special articles and short stories for the Sunday papers and one of the literary syndicates, reading a great deal in the meantime and gradually acquiring a style. I decided that the nearer a writer gets to life the greater he becomes as an artist, and most of my prose writings have been toward the goal partially described by that misunderstood and abused word, realism. Tolstoi is the writer I admire most of

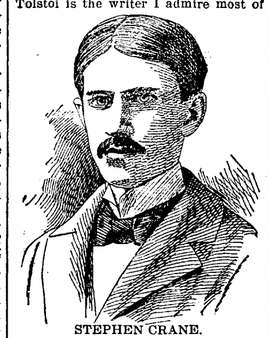

STEPHEN CRANE.

all. I've been a free lance during most of the time I have been doing literary work, writing stories and articles about anything under heaven that seemed to possess interest, and selling them wherever I could. It was hopeless work. Of all human lots for a person of sensibility that of an obscure free lance in literature or journalism is, I think, the most discouraging. It was during this period that I wrote 'The Red Badge of Courage.' It was an effort born of pain—despair, almost; and I believe that this made it a better piece of literature than it otherwise would have been. It seems a pity that art should be a child of pain, and yet I think it is. Of course we have fine writers who are prosperous and contented, but in my opinion their work would be greater if this were not so. It lacks the sting it would have if written under the spur of a great need."

SACRED CONFIDENCE.

NO WOMAN'S LETTER PUBLISHED EXCEPT BY REQUEST.

Mrs. Pinkham's Tender Relations With the Suffering of Her Sex—Women Who Cannot Hide Their Happiness.

There is a class of women who, from their own experience, sympathize with their suffering sisters, and in order that such suffering may be lessened, nobly put aside false modesty and in heartfelt gratitude publish to the world what every woman should know.

Mrs. W. L. Elliott, Liscomb, Iowa, is one of those women, and has requested us to publish the facts in her case, otherwise it would not be done, as all such evidence is treated in sacred confidence, unless publication is requested by the writer.

She says to Mrs. Pinkham:—"I wish you would publish the circumstances of my case, in order that other women may be benefited by my experience.

"I doctored nearly all the time for two years. I spent several hundred dollars without receiving much benefit. Last June I wrote to you and described all my aches and pains. Such a long list as there was: headache, backache, bearing-down pains, terrible soreness, constipation, dizziness, feeling of extreme lassitude, irregularity and nausea; but you answered my letter and told me just what to do. I followed your advice.

"After taking eight bottles of the Vegetable Compound and three bottles of Blood Purifier, I am glad to write you that I have not enjoyed such good health for years, and I am able to do all my own work. I can surely sound the praises of Lydia E. Pinkham's Vegetable Compound, and a number of my friends are taking it upon my recommendation."—MRS. W. L. ELLIOTT, Liscomb, Iowa.

Cancer Of the Face.

Mrs. Laura E. Mims, of Smithville, Ga., says: "A small pimple of a strawberry color appeared on my cheek; it soon began to grow rapidly, notwithstanding all efforts to check it. My eye became terribly inflamed, and was so swollen that for quite a while I could not see. The doctors said I had Cancer of the most malignant type, and after exhausting their efforts without doing me any good, they gave up the case as hopeless. When informed that my father had died from the same disease, they said I must die, as hereditary Cancer was incurable.

"At this crisis, I was advised to try S.S.S., and in a short while the Cancer began to discharge and continued to do so for three months, then it began to heal. I continued the medicine a while longer until the Cancer disappeared entirely. This was several years ago and there has been no return of the disease."

A Real Blood Remedy.

Cancer is a blood disease, and only a blood remedy will cure it. S. S. S. (*guaranteed purely vegetable*) is a real blood remedy, and never fails to permanently cure Cancer, Scrofula, Eczema, Rheumatism or any other disease of the blood. Send for our books on Cancer and Blood Diseases, mailed free to any address. Swift Specific Co. Atlanta, Ga.

SSS

INVENTS A FIREMAN'S CAP.

Wearer Can Remain Half an Hour in Dense Smoke.

Mrs. John H. Miller of this city has invented a wonderful fireman's cap, says the Syracuse Standard. Mr. Miller put on the cap and entered a smokehouse so densely filled with smoke that it was impossible to go near the door without protection and he remained thirty-five minutes with no possible chance of getting air from the outside. A fireman connected with No. 1 company entered the smokehouse without the contrivance and remained eight seconds before coming into the fresh air, half suffocated and gasping for breath. It was then that Mr. Miller tried the invention and it worked like a charm.

The cap is made of fine strips of asbestos conformed to the shape of the head. It is held fast in place by a rubber band, making it air-tight. Its weight is only sixteen ounces and it is so constructed as to enable a person to carry it on the arm without inconvenience. There is a strip of mica before the eyes, so no inconvenience is suffered in this respect. A silk sponge, through which no smoke can enter, but which permits the ingress of air in plentiful quantities, fills an aperture for the mouth, and when properly adjusted the cap is so simple that its efficacy is apparent at a glance.

When it is understood that firemen are unable to remain in a smoking building longer than three or four minutes at a time an invention of this character, which enables a man to grope about in a stifling atmosphere for an hour, certainly reduces chances of losing life through suffocation to a minimum.

Canada's Pet Poet.

Canada's pet poet, Bliss Carman, is known in many parts of the dominion where his poetry is not read, as a famous sportsman. This is especially true of Nova Scotia, where he frequently hunts and fishes. He is thoroughly at home in the woods, love of which inspired some of his best verse. He is probably the tallest poet of the time, a trifle above six feet in stature, than rugged and sinewy. His hair is red.

REV. EARL CRANSTON.

The Soldier-Priest Recently Chosen to Be a Bishop.

Rev. Dr. Earl Cranston, the soldier priest who has been elevated to the dignity of a bishop of the methodist church by the Cleveland conference, has lived a life of intense religious work, and has traveled widely as a dispenser of the gospels. He is 56 years old and in the very prime of his intellectual vigor and maturity. It was at the tender age of twelve that he

DR. EARL CRANSTON.

felt impelled toward methodism, and from the moment of his conversion he set to work to fit himself for the purpose to which his life has been undividedly devoted. In 1861 he had just come out of the Ohio university with his first degree when President Lincoln's call to arms made him a volunteer in the army of his country. From private he rose by gallant and meritorious work on the field of battle to the rank of captain. In 1864 he returned to the university to have conferred upon him the degree of master of arts, and two years later he was preaching to a Methodist charge at Middleport, Ohio. Until 1870, Dr. Cranston served the Ohio conference, preaching to many congregations. In that year he was transferred to Winona, Minn., and there he built a church, which was left behind him as a monument to his energy when, at his own request, he was transferred to Jacksonville. In that city his wife died. Dr. Cranston stayed his full term there, and Jacksonville has Grace church as a result of his labors. Evansville, Ind., had him a short time, and then his duties called him to Cincinnati and later to Denver, Col. For four years he was presiding elder of the Southern Colorado conference, and his energetic work in that district won for him the admiration of all who saw it. In 1884 he was sent o Cincinnati as the representative of the Western Book Concern, a position he held when he went to the conference at Cleveland that widened the scope of his work by making him a bishop.

Marvelous Results.

From a letter written by Rev. J. Gunderman, of Dimondale, Mich., we are permitted to make this extract: "I have no hesitation in recommending Dr. King's New Discovery, as the results were almost marvelous in the case of my wife. While I was pastor of the Baptist church at Rives Junction, she was brought down with pneumonia, succeeding la grippe. Terrible paroxysms of coughing would last hours with little interruption and it seemed as if she could not survive them. A friend recommended Dr. King's New Discovery; it was quick in its work and highly satisfactory in results." Trial bottles free at Dreier & Bro.'s Drug Store. Regular size, 50c and $1.00.

Four Big Successes.

Having the needed merit to more than make good all the advertising claimed for them, the following four remedies have reached a phenomenal sale. Dr. King's New Discovery, for consumption, coughs and colds, each bottle guaranteed; Electric Bitters, the great remedy for liver, stomach and kidneys; Bucklen's Arnica Salve, the best in the world, and Dr. King's New Life Pills, which are a perfect pill. All these remedies are guaranteed to do just what is claimed for them and the dealer whose name is attached herewith will be glad to tell you more of them. Sold at Dreier & Bro.'s Drug Store.

Bucklen's Arnica Salve.

The best salve in the world for cuts, bruises, sores, ulcers, salt rheum, fever sores, tetter, chapped hands, chilblains, corns and all skin eruptions, and positively cures piles, or no pay required. It is guaranteed to give perfect satisfaction or money refunded. Price 25 cents per box. For sale by Dreier & Bro.

DELICIOUS DESSERTS can be made from

NONE SUCH Mince Meat.

Plum Pudding, Mince Pie, Fruit Cake.

Recipe on every package. Your grocer sells it.

MERRELL-SOULE CO., Syracuse, N.Y.

Medical and Surgical Institute,

No. 107 Calhoun Street.

Dr. N. B. SMITH, the Ablest Specialist in America.

AN HONEST DOCTOR.

Never in the history of medicine has any Medical and Surgical Institute surpassed this in the successful treatment of Chronic Diseases and Deformities. It has deposited in bank One Thousand Dollars that it has treated more cases of Chronic Diseases and performed more remarkable cures than any similar Institute in the United States. In view of the great importance of this challenge not only to the citizens of Fort Wayne but to the entire surrounding community, we hope our readers will take advantage of it and avail themselves of this remarkable Medical and Surgical ability and if you are suffering from Asthma, Catarrh, Consumption, Scrofula, Eczema, Syphilis, Rheumatism, Cancer, Epilepsy, Erysipelas, Tumors, Gleet, Gonorrhoea, Stricture, Impotency, Seminal Emissions, Spermatorrhoea, Bright's Disease or any disease of the Brain, Liver, Kidneys, Stomach, Bladder, Rectum, Heart, Ear, Eye, Nose, Throat or Nervous System or Female Diseases or Deafness or Deformities we would advise you to go to Younge's Medical and Surgical Institute and get cured.

If the doctors there can cure you, they will frankly tell you so. Every patient taken for treatment is given a guarantee that is just as good as a government bond. Thousands of dollars have been spent in getting the purest drugs and the latest discoveries in medicine and surgery for use in the institute. The ablest medical and surgical talent in the United States is constantly employed in its service and all it asks of the sick and afflicted is that it be given a fair, honest trial. Thousands of people are living today who have been cured of long standing diseases by it, and who will cheerfully vouch for its ability and integrity. If you live away from the city write for question blanks. All communications strictly confidential. Thousands cured through the medium of correspondence. Street cars and carriages run direct to the Institute Address Medical and Surgical Institute, Fort Wayne, Ind, Office open every day in the week from 7 a m. to 9 p. m., and Sunday.

Bright's Disease

Is the most dangerous of all kidney diseases. Pains in the back, irregularities in the urine, swelling of the limbs or abdomen, are the first symptoms.

Dr. J. H. McLean's Liver and Kidney Balm

Has proved in thousands of cases and for many years to be the peerless remedy for this dreaded disease. It relieves promptly and works a permanent cure.

For sale everywhere. Price, $1.00 per Bottle.

THE Dr. J. H. McLEAN MEDICINE CO., - St. Louis, Mo.

"It's a Good Thing. Push it Along."

Battle Ax PLUG

Why buy a newspaper unless you can profit by the expense? For 5 cents you can get almost as much "BATTLE AX" as you can of other high grade brands for 10 cents. Here's news that will repay you for the cost of your newspaper to-day.

L. O. HULL, Wall Paper.

The Largest Line. The Choicest Colorings. The Lowest Prices.

Sure to Please You in Cheap as well as Fine Goods.

HOUSE and SIGN PAINTING, PAPER HANGING, &c, &c

When a wall paper dealer tells you that his work equals ours, insist on seeing his BEST WORK, then ours, and judge for yourself.

We do the Finest Work and Charge no More Than Others.

90 CALHOUN STREET Phone 285

Before you buy a

REFRIGERATOR

Take a Look at it.

Notice if it can be taken all apart to be closed and let the fresh air get into the covers, and see if it has movable flues and air tight locks; but if that's to much bother just look for the name, if it reads

Leonard Cleanable Refrigerator BUY IT.

It's all right—in fact it's the only one that does have all the good points. A perpetual circulation of dry cold air, keeps the food from becoming moist or musty. Mineral wool filled walls, metal ice racks and other advantages. Call and see them.

INDIANA FURNITURE CO.

166 Calhoun Street, Ft. Wayne, Ind.

Branch Store, 28 W. Main Street.

YOU'D THINK, IF YOU SAW

our big selection of Lawn Mowers that we knew nothing else but

LAWN MOWERS.

When we buy Lawn Mowers we think of nothing else, every kind goes through a careful examination before it is presented to you.

We have everything that goes to make up and keep a Lawn or Garden fresh and green.

PFEIFFER & SCHLATTER

CASTORIA

for Infants and Children.

"Castoria is so well adapted to children that I recommend it as superior to any prescription known to me." H. A. Archer, M. D., 111 So. Oxford St., Brooklyn, N. Y.

"The use of 'Castoria' is so universal and its merits so well known that it seems a work of supererogation to endorse it. Few are the intelligent families who do not keep Castoria within easy reach." Carlos Martyn, D. D., New York City.

Castoria cures Colic, Constipation, Sour Stomach, Diarrhœa, Eructation, Kills Worms, gives sleep, and promotes digestion, Without injurious medication.

"For several years I have recommended your 'Castoria,' and shall always continue to do so as it has invariably produced beneficial results." Edwin F. Pardee, M. D., 125th Street and 7th Ave., New York City.

The Centaur Company, 77 Murray Street, New York City.

They will not spill or spoil in the lunch hamper—

Van Camp's Boston Baked Pork and Beans

Prepared with Tomato Sauce

are the easiest things to carry and the most delightful to eat for luncheon out of doors. They satisfy hunger; always good, hot or cold. Can carry them in your pocket. Send six cents for sample can; a meal for one.

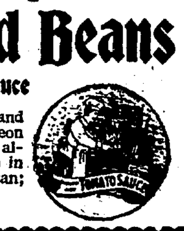

VAN CAMP PACKING CO., Indianapolis, Ind.

BUGINE Kills INSTANTLY

ROACHES + BEDBUGS + MOTHS + ANTS + ETC.

NON-POISONOUS / EXPLOSIVE | 25 CTS ALL DEALERS | BEWARE OF IMITATIONS. TAKE NO SUBSTITUTE.

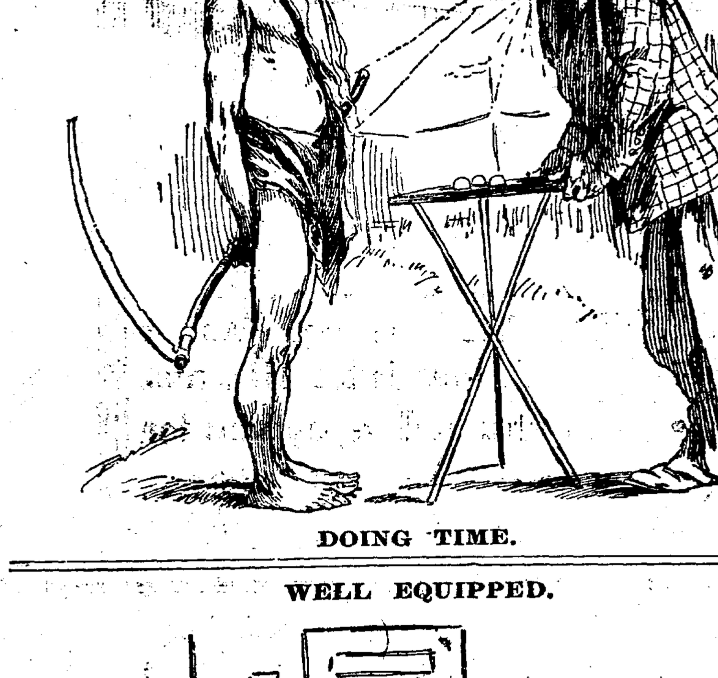

DOING TIME.

WELL EQUIPPED.

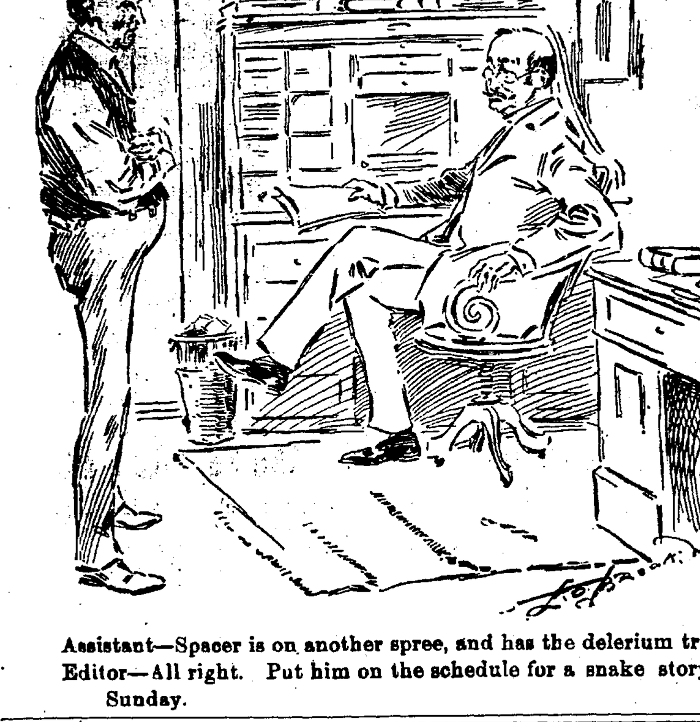

Assistant—Spacer is on another spree, and has the delerium tremens.
Editor—All right. Put him on the schedule for a snake story next Sunday.

A FORE-RUNNER.

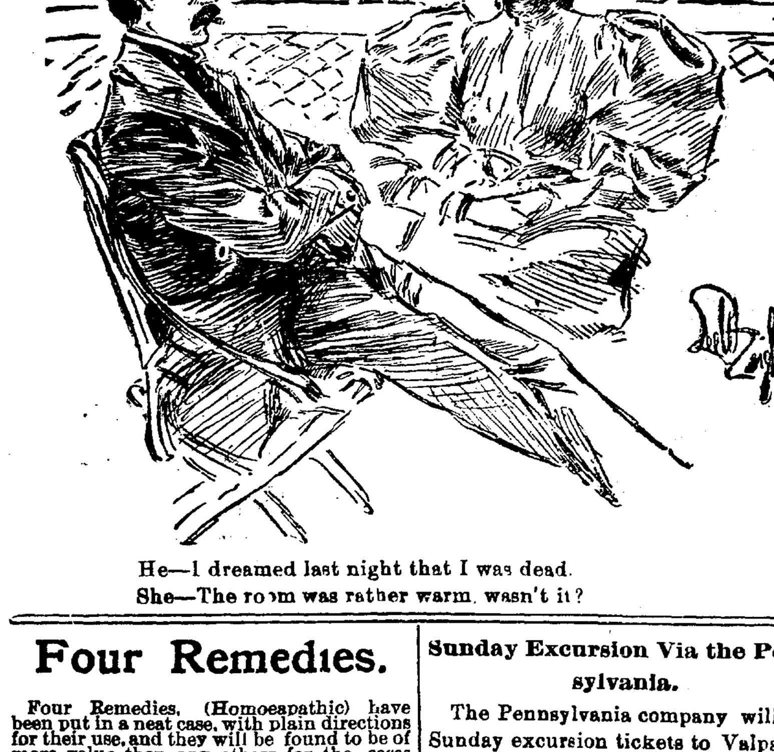

He—I dreamed last night that I was dead.
She—The room was rather warm, wasn't it?

Four Remedies.

Four Remedies, (Homoeapathic) have been put in a neat case, with plain directions for their use, and they will be found to be of more value than any others for the cases specified.

NO. 1—will prevent colds, cure colds, loosen a cough, subdue fevers and cures neuralgia.

NO. 2—cures congestive headaches, stops bleeding from the nose, and spasms (or fits of any kind) in a few moments.

NO. 3—cures indigestion, constipation and piles.

NO 4—cures catarrh, and increases the appetite. For sale by Meyer Bros. and C. B. Woodworth, Druggists, Fort Wayne, Ind. Price $1.00 jan28-d&w-tf

FOR RENT—Nine room house, corner Taber and Calhoun streets; bath room and electric light; rent reasonable to the right party. Address, "C," care Sentinel. 11tf

Sunday Excursion Via the Pennsylvania.

The Pennsylvania company will sell Sunday excursion tickets to Valparaiso and Chicago, commencing May 24, at one fare for the round trip. Tickets good returning on date of sale. 20tf

Half Fare Sunday Excursions.

Commencing at once, the Nickel Plate Road will sell one day limit excursion tickets between any two local points at rate of one fare for the round trip. Ask agents.
13,14 20,21 27,28 2,23w4t

Chew MINT JULEP Gum. 15 1m

KILLED AT AKRON.

Gus Makepeace the Victim of the Cruel Wheels.

American Railway Master Mechanics Association in Session—Shop and Office.

Louis S. C. Schroeder, chancellor commander of Phoenix lodge, Knights of Pythias, at 11 o'clock this morning received a telegram from Akron, Ohio, which briefly stated that Augustus K. Makepeace, a railway conductor, was killed last night while on duty. The particulars of the accident are not given in the brief message.

Mr. Makepeace, until four weeks ago, was a citizen of this city. He was formerly employed as freight conductor on the Nickel Plate, but during the A. R. U. strike troubles he lost his position and until recently he was unable to secure employment at his old occupation. For about a year he was employed in the Bass works. A month ago he secured employment with the Cleveland, Akron and Columbus road, and his wife and children soon followed him and are now living at Cleveland. While residents of this city Mr. and Mrs Makepeace resided at No. 71 West Fourth street. Deceased was about forty two years old. He was a member of Phoenix lodge of this city, and the remains may be brought here for interment, though that question has not yet been decided. He was a good, honest, companionable man, and his legion of Fort Wayne friends will read of his sad fate with feelings of deep sorrow.

WANT NEW TRUSTEES

The Baltimore and Ohio railroad filed a bill in the United States court at Chicago yesterday for an order on the trustees and the holders of the bonds issued against the road in Cook county to elect a new board of trustees. In 1877 the road mortgaged its Illinois property, consisting of the roadway from the state line to the junction with the Illinois Central, to secure an issue of $200,000 of bonds to an English company. Eggesto Fabbri, of New York; Robert Garrett and Wm. F. Burns, of Baltimore, were named as trustees. The former is dead, and the bill filed today declares that the latter two are physically infirm and unable to discharge their duties. The summons is directed against the remaining two trustees and J. Pierepont Morgan, the American representative of an English syndicate. The necessity for new trustees is found in the proposed reorganization of the road.

MASTER MECHANICS MEET.

The American Railway Master Mechanic association, R. C. Blackall, of Albany, president, began its twenty-ninth annual meeting in Saratoga yesterday. The reports of Secretary Angus Sinclair, of New York City, and Treasurer O. Stewart, of Oldtown, Me., were presented. Committee reports were then taken up.

BRIEF MENTION

Yesterday was pay day at the electric works.

F. W. Heine, a boiler lagger, is visiting friends in Pittsburg, Pa.

The Epworth league excursion to Rome City this morning number eighty persons

Frank J. Burns, a machinist in the Pittsburg shops, is off duty on account of sickness.

Charles Bohde, of the polishing department of the electric works, is sick and off duty.

A Wood alternator of 1,000 light capacity was sent to Lynchburg, Ohio, this morning.

C. E Wells, Wabash trainmaster, spent the night here, leaving for Peru this morning.

Coke Alexander, passenger agent for the Missouri Pacific, was in the city over night.

Nickel Plate Brakeman M. Callahan and W. S. Wishart are taking a couple of days' vacation.

The A. O. U. W. will have a picnic at Swift's a week from today. The affair is now being billed.

John Sanbourn, Nickel Plate fireman, has gone up the St. Joe, near Leo, to camp out for a week.

Business keeps Casper Lehmkuhler and Charles Rice from their duties in the Pittsburg blacksmith shop.

The Columbus division of the Toledo and Ohio Central after July 1 will be known as the western division.

Engineer George Quidore, of the Nickel Plate, and his wife have gone to Rome City for a two weeks' outing.

Joseph Studer and Joseph Bracht, Nickel Plate engineers, laid off today to attend the funeral of the late C. C. Vesseriat.

Firemen R. L. Drake and H. L. Palmer are taking a lay off. The latter has gone to Cleveland, Ohio, to spend a week with relatives.

Both S. C. Henderson and G. F. Miller, who were buried yesterday, were members of the Pennsylvania Voluntary Relief association.

June 24 has been fixed upon as the date for restoring grain rates by all lines east from Chicago from the present rate, eight cents to ten cents.

Frank Gannon, superintendent of the eastern division of the Baltimore and Ohio road, is named as the coming man for general manager of the New York elevated roads.

June 18 the gift of a $300,000 library by President Blackstone, of the Chicago and Alton road, to the city of Bradford, Conn., in memory of his father, the late Captain Blackstone, was appropriately dedicated.

L. Linker, who has been helping his father with the farm work for some weeks, will resume his duties in the Pittsburg lumber yards the first of next month. The elder Linker had a leg broken some time ago and is just beginning to move about.

William Altevogt is operating the large planer in the Bass machine shop during the absence of William Lerch.

Engineer J. E Long was taken quite ill at Crestline last night and was brought home on No 15 this morning

P. Gnau, of the Pittsburg planing mills, is looking after some private business and will be off duty a few days.

Pittsburg engine 224 has been repaired and turned out of the shops and No. 248 has been taken in for repairs.

James A. Gould, a clerk in the electric works, has returned from Coldwater, Mich., where he spent Sunday with friends.

Ed. Belden, a construction man, has returned from New Castle, Pa., where he spent two months in installing an electric light plant.

J. C. Cook, the Columbia street machinist, left today for Illinois on a business mission, which will keep him from home four or five days.

D. B. Kehler, the bicycle supply manufacturer, and Frank Kehler, have returned from Warsaw, where they attended the funeral of their uncle, James Cook.

Mrs. Matt. Baches, who had been here several weeks visiting friends and relatives, returned to her home in Wellsville last night. Her husband is a Pittsburg shopman.

John Rost resumed his work in the Pittsburg blacksmith shop this morning, after a week's absence, during which he was engaged in making improvements on his house.

James E. Keegan, of Grand Rapids, master mechanic of the Grand Rapids and Indiana road, came down with President Roberts' train yesterday, and spent a few hours with the local officials.

The pay roll of the Big Four for May required the smallest amount of money of any month in some years. So light was freight traffic that a much smaller sum was required for train service than usual.

Mr. Beals, of Chicago, who came here to attend the funeral of the late S. C. Henderson, returned home this morning. He is a locomotive engineer and for some years was employed on the Pittsburg

James McCrea, first vice president of the Pennsylvania company, denies the report that this company is to seek entrance into Detroit over the Flint and Pere Marquette extension when it is completed.

Under the schedule which took effect last Sunday on the Michigan Central road the time of all express trains between Toledo and Detroit will be reduced from two hours to one hour and three minutes.

William Greene, general manager of the Baltimore and Ohio road, on Friday placed a contract with the Pittsburg Locomotive works to build twenty locomotives, heavy mogul, of the most approved type.

President Fish, of the Illinois Central road, is going to Europe in a few days to arrange for considerable import business at the port of New Orleans, where the export business largely exceeds the import.

Indianapolis Journal: "It is stated by one in authority that there will be no immediate changes in the official roster of management of the Grand Rapids and Indiana, just acquired by the Pennsylvania company."

Next Sunday General Foreman W. S. Cooper, Boiler Foreman E F. Needham, and Blacksmith Foreman Daniel Campbell, will be the guest of Supt. J. B. Barnes and Master Mechanic G. W. Mudd, at Springfield, Ill.

George Schock, who operates a milling machine in the Bass works, has not been able to work since Saturday. On the evening of that day he fell from a ladder while painting at his home and dislocated one of his shoulders.

The Pennsylvania can shorten its running time between New York and Chicago, via Fort Wayne, over two hours. The officers are, therefore, not worrying over the talk of competing lines shortening their running time.

E. M. Hall, the Grand Rapids brakeman who had a thumb crushed in making a coupling at Hoagland some days ago, has gone with his wife and children to White Cloud, Mich., to remain until he is able to resume his train duties.

The safety gate on the south side of the railway track on Calhoun street, which was demolished by a car some days ago, has been replaced by a new one, and Gateman Pat Lanigan has resumed his position in the tower, much to his satisfaction.

The Louisville and Nashville road is spending a large sum of money in improving its terminals at St. Louis on both sides of the river. Plans for a large freight depot in its yards at East St. Louis have just been finished and work will be commenced at once.

Master Mechanic C. H. Doebler, is having a new steam pipe line put down, connecting the boilers in the machine shop with the radiators in his office building. A line for conveying air from the machine ship to the compressed air engine in the round house is also being laid. When this work is completed the engine will be used in setting valves of locomotives.

This morning M. W. Kemp, of the Pittsburg, found a large Maltese cat in his yard with its head firmly encased in an oyster can The feline was caught and with considerable difficulty the can was removed by ripping open its side with a pair of shears.

Recently a Panhandle fireman, in shoveling coal into the fire box, found a can which he tossed aside. When at leisure he examined the can and was surprised to find it about half full of powder. There was enough of the explosive to wreck the engine, had it gone into the fire box with the fuel. The can was taken on the tender with coal at the Logansport docks. It is supposed to have come from the mines, where some miner had been using it to loosen the coal.

There were exactly 620 men in the party which filed out of the Pittsburg boiler shops yesterday afternoon and started on its sad mission of attending the funerals of S. C. Henderson and George F. Miller. Many of the shop men who were unable to meet their comrades at the shops, joined the processions at the late homes of the deceased or at the churches. It was a fitting tribute to the memory of the deceased and one which the members of the bereaved families duly appreciate and will recall in future years with grateful feelings towards all.

J. D. White, of the Pittsburg blacksmith shop, has returned from a three days' visit at Wabash, North Manchester and South Whitley. He made the trip on his wheel, it being the first time he has been out on his bike since last summer, when he was accompanied by Joseph Grathaus, and the latter was so badly injured. Mr. White says that near North Manchester there is a strip of country about three miles long which was robbed of all its crops, including fruit, by a severe hailstorm and cloud burst two weeks ago. All the rail fences were carried away and the rails scattered over the low lands. Chickens were killed by the hail, and the trees were stripped of all fruit and foliage.

COMING EXCURSIONS

Master of Transportation J. W. Hunter, of the Grand Rapids and Indiana road, has booked the following excursions to Rome City:

June 24—Olive club.

June 25—Fort Wayne Cornet band.

June 26—Plymouth Congregational church.

June 27—Machinists union.

STATE NEWS.

Harvey Hill, a prisoner in the jail at Rushville, under sentence to prison, escaped by cutting through the heavy stone flooring into the sewer pipe, and via the pipe to a convenient man-hole

Joseph Carr, of Perry county, who killed Perry Bryant at Derby, in August, 1892, stood trial the past week at Rockport, in Spencer county, and was sentenced to five years' imprisonment.

Mrs. Mary Divine, old and destitute, of Rushville, living alone in a hut, and seemingly in great destitution, was removed to the hospital at Richmond After her removal upon cleaning up her miserable quarters, over $500 was found to be secreted about the house.

According to the Plainfield Progress, while there are no saloons in Hendricks county, there are more indictments for illegal sale of intoxicants in that county than in any other in the state, owing to illegal traffic by the drug stores. At one sitting of the grand jury 225 indictments were returned.

The Pennsylvania Glass company, the leading non-union plant at Anderson, has dismissed several of their old employes, claiming that they agitated unionism among other employes. The company again serves notice that it is firmly opposed to unionism, notwithstanding the boycott on their product.

Charles H. Depew, claiming to be a relative of Chauncey Depew, of New York, is under arrest at Hammond, charged with forging a number of checks on the Hammond Tribune company, where he was employed. Depew was recommended to the Tribune company by the local Y. M. C. A. The young man claims he was led astray while intoxicated.

Two stallions stabled together on the farm of D. E Simons, near Valparaiso, escaped from their respective stalls and attacked each other. One was a bay Hambletonian, the other a coal black Morgan, the bay the larger of the two. The stallions fought for an hour and more, the owner and one or two spectators being powerless to separate them. The black was finally vanquished, but not until he lay upon the ground a shapeless mass The bay was terribly bitten. The first named died of its injuries, a loss to the owner of $1,500. It is doubtful if the other horse recovers.

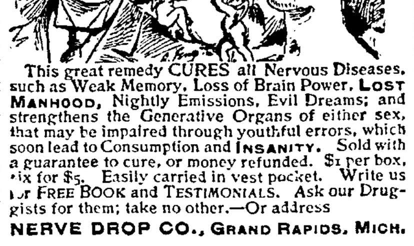

This great remedy CURES all Nervous Diseases, such as Weak Memory, Loss of Brain Power, LOST MANHOOD, Nightly Emissions, Evil Dreams; and strengthens the Generative Organs of either sex, that may be impaired through youthful errors, which soon lead to Consumption and INSANITY. Sold with a guarantee to cure, or money refunded. $1 per box, six for $5. Easily carried in vest pocket. Write us for FREE BOOK and TESTIMONIALS. Ask our Druggists for them; take no other.—Or address NERVE DROP CO., GRAND RAPIDS, MICH.

C. B. Woodworth & Co.

That the best line from Chicago to Cripple Creek, Colo., and all points shown in the accompanying map is the Chicago & Alton R. R.

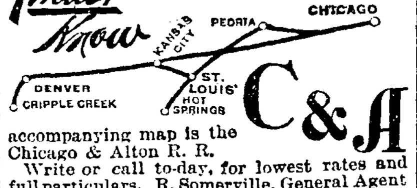

Write or call to-day, for lowest rates and full particulars. R. Somerville, General Agent Passenger Department, 101 Adams Street, Marquette Building, Chicago, Illinois.

Awarded
Highest Honors—World's Fair,

DR. PRICE'S CREAM BAKING POWDER

MOST PERFECT MADE.

A pure Grape Cream of Tartar Powder. Free from Ammonia, Alum or any other adulterant. 40 YEARS THE STANDARD.

Martin Clihal was found murdered in the club house of the Chicago Outing club, at Robertsdale, of which he was the custodian, a bullet through the brain showing the means by which he was killed. Robbery was the supposed cause, as Clihal had considerable money in his possession. The police of Hammond arrested P. D. Banhauer, but admit that there is little evidence against him. The wife and children of Clihal live in Cleveland, Ohio.

BASE BALL

At Lakeside Park, tomorrow. Jackson vs Fort Wayne. Game called at 3:30.

Join the Machinists in their annual outing June 27, '96.

Sunday Excursion Via the Pennsylvania.

The Pennsylvania company will sell Sunday excursion tickets to Valparaiso and Chicago, commencing May 24, at one fare for the round trip. Tickets good returning on date of sale. 20tf

Are you going to Rome City with the Machinists, June 27?

$100 Reward, $100.

The readers of this paper will be pleased to learn that there is at least one dreaded disease that science has been able to cure in all its stages and that is catarrh. Hall's Catarrh Cure is the only positive cure now known to the medical fraternity. Catarrh being a constitutional disease, requires a constitutional treatment. Hall's Catarrh Cure is taken internally, acting directly upon the blood and mucous surfaces of the system, thereby destroying the foundation of the disease, and giving the patient strength by building up the constitution and assisting nature in doing its work. The proprietors have so much faith in its curative powers, that they offer One Hundred Dollars for any case that it fails to cure. Send for list of Testimonials. Address, F. J. CHENEY & CO., Toledo, O. Sold by Druggists, 75c.

CATARRH

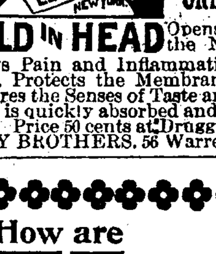

COLD IN HEAD

DIRECTIONS. Apply a particle of the Balm directly into the nostrils. Draw strong breaths through the nose. Use three times a day, after meals preferred, and before retiring.

ELY'S CREAM BALM Opens and cleanses the Nasal Passages, Allays Pain and Inflammation, Heals the Sores, Protects the Membrane from Colds, Restores the Senses of Taste and Smell. The Balm is quickly absorbed and gives relief at once. Price 50 cents at Druggists or by mail. ELY BROTHERS, 56 Warren Street, N. Y.

How are Your Kidneys?

Does Your Back Ache?

Dr Hobbs Sparagus Kidney Pills

Make the kidneys strong and healthy. THEY cause the kidneys to filter all uric acid and other poisons or impurities from the blood. Healthy Kidneys make pure blood.

Dr. Hobbs Sparagus Kidney Pills cure Rheumatism, Gout, Eczema, Anæmia, Pimples, Bad Blood, Bright's Disease, Malaria, Backache, Kidney Pains, Dropsy, Pain in the Abdomen, Frequent Urination, Inflammation of Kidneys, etc. Endorsed by Physicians and Druggists. 50 cents a box. Sample Pills and Valuable Book free. Hobbs Remedy Co., Chicago and San Francisco.

TAKE A PILE (Trade-Mark), Dr. Hobbs Little Liver Pills don't gripe. Only 10 Cents a Vial.

REMARKABLE TESTIMONY IN THE COURTS OF LOUISIANA OF EMINENT PHYSICIANS AS TO THE CURATIVE EFFECTS OF A WONDERFUL Mississippi Mineral Spring.

(From the Hartford, Conn., Times.)

In an action of law recently instituted by the Stafford Mineral Springs and Hotel Company, limited, of New Orleans, who also have a depot at 256 Broadway, New York, and whose Springs are near Vossburg, Miss., the the suit is against E. J. Hart & Co., wholesale druggists of New Orleans. Deposition regarding the character and medicinal value of the Stafford Mineral Spring Water was taken by order of the Civil District Court in the parish of Orleans, State of Louisiana, of a number of leading physicians of New York, Brooklyn, New Orleans, and elsewhere, which depositions were supplemented by the testimony of numerous physicians in open court at the trial of the case.

Among the physicians testifying as to the curative effects of the water in **Bright's Disease, Diabetes, Cystitus,** and other **Kidney, Bladder,** and **Stomach troubles** were:

Dr. Edward Bradley of New York, formerly demonstrator of anatomy, New York Medical College; Dr. Frank E. Miller of New York; Dr. Job Corbin, medical director, United States Navy, Brooklyn; Dr. J. B. Elliot, professor of the theory and practice of medicine, Tulane University, New Orleans; Professor Metz, state Chemist of Louisiana; Dr. Wm. E. Brickell of New Orleans, and a host of other physicians.

There is no record of any testimony so strong and positive in its nature having ever been given under oath by any physicians in the history of medicine.

It is impossible to ignor the fact that this testimony is that of honorable, dignified, and eminent members of the medical profession. To ignor it is to deny the truth, a dangerous thing to do.

This water is for sale by all druggists.

Send for free Pamphlets. Department I.

They will astound and convince the most skeptical.

STAFFORD MINERAL SPRINGS & HOTEL CO., LTD., NEW ORLEANS, LA.

SPECIAL SALE!

COMMENCING

JUNE 1, 1896,

AND CONTINUING UNTIL FURTHER NOTICE. ......

Suits Made to Order.

$45 Suits for $35.
$40 Suits for $30.
$35 Suits for $25.
$30 Suits for $20.
$25 Suits for $18.
Good suits made for $17.
Good Pantaloons $4 50.

A Perfect Fit Guaranteed, or Money Refunded.

A. FOSTER
Merchant Tailor,
15 W. Wayne St., Fort Wayne, Ind.

NONE NEED FEAR IT.

The Pyramid Pile Cure Cures the Most Aggravated Cases of Piles with Absolute Safety.

Pyramid Pile Cure will cure the most aggravated case of hemorrhoids in an astonishingly short time. It relieves the congested parts, reduces the tumors instantly no matter how large, allays the inflammation and stops the aching or itching at once.

Thousands who had resorted to expensive surgical treatment have been cured by the Pyramid Pile Cure—in a number of instances persons who had spent months in a hospital under a pile specialist.

It is a remedy that none need fear to apply even to the most aggravated, swollen and inflamed hemorrhoidal tumors.

If you are afflicted with this stubborn disease you can master it and master it quickly.

This remedy is no longer an experiment, but a medical certainty. It is manufactured by the Pyramid Drug Co., of Albion, Mich.

Druggists sell it at 50 cents per box. It is becoming the most popular pile cure this country has ever known and druggists everywhere are ordering it for their customers.

Drink your "good healths" with HIRES Rootbeer—it's good health itself.

Made only by The Charles E. Hires Co., Philadelphia. A 25c. package makes 5 gallons. Sold everywhere.

Do you want to increase your Cigar trade? Buy a show case especially designed and built—to properly display and store cigars in.

G. E. BURSLEY & CO.

WANTED.

WANTED—A good girl for general housework at 99 East Wayne street. 23tf

WANTED—A gril for general housework; inquire at 140 East Main street. 18tf

WANTED—To buy a road wagon: must be cheap. Call at C. G. Fox's, 80 Taylor street. 23-2t

WANTED—Girl to do general housework; a middle-aged woman preferred. Call at 15 West Lewis street. 23-2t

WANTED—Any one can borrow money on house furniture. See advertisement, front page, first column. 4 tf

WANTED—A home for a little three-year-old girl in a respectable family. Address, Girl, care Sentinel. 20t6

WANTED—To exchange a new $100 Columbus Spinner bicycle for a driving horse. Call on J. T. Reid, 14 Pearl street, or address Box 134, city. 22t2

WANTED—Three or four unfurnished rooms for light housekeeping in good locality; best of reference given; no children. Address, W. J. T., care Sentinel. 22t2

WANTED—Call at the Associated Charities office if you want to hire laboring men or women to do washing or cleaning. Room No. 8 City hall. Telephone 445. tf

WANTED—Everybody to call on Madame Wing the only reliable clairvoyant and fortune teller in the world. Office and residence, No. 28 Chicago street, Fort Wayne, Ind. Price, 50c. 25tf

WANTED—The address of any person owning bonds and paying interest on same in the Mutual Debenture Company, or who has paid money to J. S. McIntyre, secretary and treasurer of said company. Address, Bonds, Sentinel office. 18t6

WANTED—Machine repair work at 59 E. Columbia, north side, between Clinton and Barr. Lathe work, drill and planer work, and general repairing promptly done. Lawn mowers sharpened on short notice. Send postal card and will call for machine. m24tf

FOR RENT.

FOR RENT—Money to loan on house goods, etc. See advertisement first column first page. 19-tf

FOR RENT—Two delightful office rooms, centrally located. Rent reasonable. Apply at Sentinel office. 26tf

FOR RENT—One furnished front room, suitable for man and wife or two gentlemen. 121 Ewing street. 22t2

FOR RENT—A six-room house, with large barn, at No. 60 Brackenridge street. Inquire at 47 Douglas avenue. 23tf

FOR RENT—New seven-room modern house, nicely furnished, for rent for the summer. 30 St. Joe boulevard.

FOR RENT—Two store rooms, Nos. 358 and 358½ South Calhoun street. Inquire at 414 South Calhoun street. R. F. Markey. 19t12

FOR RENT—Good pasture for cows and horses, on Walton avenue, south of Lutheran farm. Inquire of Squire Hawthorn, third house south of Pontiac street, on Walton avenue. 13tf

FOR RENT—Two seven-room brick houses; gas and city water; all newly papered and in first-class condition; 481 and 485 East Washington street; $10 per month. Apply at Wm. Moellering, 59 Murray street. 23-25

FOR RENT—Residence of eight rooms, bath room, furnace and all modern conveniences, with large stable; all new and in first-class style, at No. 60 Lake avenue; to responsible parties only. Inquire at No. 130 West Washington street. 22t6

FOR RENT—Three very desirable flats, with all modern conveniences: bath, closets, natural gas, etc., etc.; most desirable location in this city, corner Harrison and Berry streets. Will also rent a number of single rooms in same building very cheap. Apply to W. M. McKinnie, Wayne hotel. 2tf

FOR SALE.

FOR SALE—Money to loan on pianos, etc. See advertisement first page first column. 19-tf

FOR SALE—A well bred carriage horse. Inquire of Dr. Niswonger, 33 Calhoun street, upstairs. 12tf

FOR SALE—Restaurant. The largest dining hall, the largest business, the finest location in Grand Rapids, Mich. Inquire or write to A. E. Stevens, 43 and 45 Pearl street, Grand Rapids, Mich. 19t4

FOR SALE—Two frame dwellings situate on Division street: brick dwelling, full lot, on Washington boulevard; a good two-story frame dwelling, situate on West Creighton avenue; two vacant lots, Rockhill heirs' addition. Schrader & Wilson, first floor, No. 7 Court street. 22tf

FOR SALE—One 40 acre tract of land: one 21 acre piece; one 16 piece; one 15 acre piece; one 10 acre piece; one 37 acre piece; two 5 acre pieces. These are well improved and are within two miles of the city. To trade—One 262 farm; one 73 farm; one 63; one 40 acre farm; one 75 acre farm; one 80 acre farm. These are all well improved and in Allen county. R. C. Niswonger & Co., No. 33 Calhoun street, Fort Wayne. 12tf

TO TRADE—Houses in all parts of the city. Also vacant lots and farms to trade. For Sale—One 6-room house, $400; four houses on monthly payments; one modern 8-room house. These houses cost $3,300 to build; will sell same, with 2 lots, if taken soon, at $2,800. Also other bargains in real estate. Money to loan at 6 per cent. Call on S. Friestoffer, 5 and 6 Bank block. a24tf

BICYCLES.

A $75.00 wheel for $50.00. Come and see me before going elsewhere. Bicycles bought and exchanged.

GOLDSTEIN'S Bargain Store,
M7tf No. 246 Calhoun Street.

LOST.

LOST—A black silk parasol at Swift park Sunday. Finder please return to Sentinel office and receive reward. 23-2t

PROFESSIONAL

DOCTOR MARY WHERY.

Office and Residence 26 Madison St. Specialty—Diseases of Women. Hours: 8 a. m. to 4 p. m. and 7 to 8 p. m. Telephone 470.

F. J. ZIMMERLY & CO.
PRACTICAL PLUMBERS.
Gas and Steam Fitters.
135 CALHOUN STREET.

THEY ALL ADVERTISE BIG CUT SALES!

But they do it too often. People know they do not give any extra value. They also know that when

Pixley & Co.

Advertise a Reduction Sale it means something to the buyer, and that is the case just now. We are making it an object to the many buyers who visit us daily in the way of giving

FIRST-CLASS CLOTHING

At prices offered for inferior goods. Our complete summer stock of

MEN'S AND BOYS' CLOTHING

At prices to suit all. Our Clothing is Made by Us and Sold by Us to the Consumer.

Stop and think of the advantage to you, then come and inspect our goods.

PIXLEY & CO.

The Pennsylvania Station.

Pennsylvania Lines.

Trains Run by Central Time AS FOLLOWS:
* Daily. † Daily, except Sunday.

FROM FT. WAYNE TO LEAVE ARRIVE

Trains depart from Pennsylvania Station, Fort Wayne, Ind.

East Bound.	West Bound.
* 5 40 a.m.	* 3 45 a.m.
* 6 52 a.m. From Chi	* 5 10 a.m.
† 1 10 p.m.	† 7 10 a.m.
* 7 45 p.m.	† 11 40 a.m.
* 9 25 p.m. Limited	* 4 30 p.m.
† 10 35 p.m. from Chi	* 5 40 p.m.

GRAND RAPIDS & INDIANA R. R.
In effect June 22, 1896.

NORTH BOUND.	
*For Grand Rapids and north	11 35 pm
†	8 15 am
†	2 55 pm
†For Rome City only	8 15 am
†	6 00 pm
†From Richmond arrives	6 25 pm
SOUTH BOUND.	
*For Richmond and Cincinnati	2 50 am
†	5 45 am
†	1 15 pm
†From Grand Rapids arrives	7 15 pm
†From Rome City arrives	9 15 pm
†	7 30 am

*Daily. †Daily except Sunday. ‡Sunday only. §Monday only. ¶Tuesday, Thursday and Saturday.

WABASH RAILROAD.
Effective May 17, 1896.

No.	GOING EAST.	DEPART.
2.	N. Y. & Boston Limited, daily	4:48 am
10.	Toledo Local Ex., daily	6:00 am
6.	N. Y. and N. Eng. Flyer, daily	11:48 am
4.	Fast Mail and Exp., ex. Sunday	7:25 pm
	GOING WEST.	
5.	Pacific Express, ex. Sunday	8:00 am
7	Kan. City Cannon Ball, daily	1:00 pm
1.	Government Fast Mail, daily	6:30 am
3.	St. Louis Vestibule Lim., daily	8:10 pm
73.	Andrews Local, ex. Sunday	1:00 pm
11.	Toledo Accom. ar., ex. Sunday	12:30 pm
9.	Toledo-Ft W. spec. Sun. only, ar.	10:30 pm

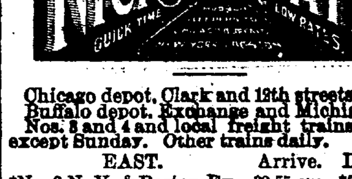

Chicago depot, Clark and 12th streets. Buffalo depot, Exchange and Michigan St. Nos. 3 and 4 and local freight trains daily except Sunday. Other trains daily.

EAST.	Arrive.	Depart.
*No. 2 N. Y. & Boston Ex.	*2 55 am	*3 05 am
†No. 4. Cleveland Mail	1 50 pm	2 00 pm
*No. 6 Eastern Express	*6 20 pm	*6 25 pm
†Local Freight	4 25 pm	7 20 am
WEST.	Arrive.	Depart.
*No. 1 Chicago Express	*1 55 am	*2 05 am
†No. 3 Chicago Mail	1 05 pm	1 15 pm
*No. 5 Western Express	*4 05 pm	*4 10 pm
†Local Freight	3 [illegible] pm	7 00 am

*Daily. †Daily Except Sunday

LAKE SHORE & MICHIGAN SOUTHERN RAILWAY—Fort Wayne Branch.

SOUTHWARD.	ARRIVE.
No. 462 Way Freight	5 25 pm
No. 456 Cin. Express and Mail	11 00 am
No. 410 Detroit and Ind'pls Express	3 55 pm
NORTHWARD.	DEPART.
No. 463 Way Freight	6 40 am
No. 457 Through Express and Mail	11 45 am
No. 459 Detroit and Indianap'lis Ex	4 45 pm

POLITICAL ANNOUNCEMENT.

Joint Representative.

EDITOR SENTINEL:—Please announce the name of R. A. Kaufman, of Huntington, as candidate for joint representative for the counties of Allen and Huntington, subject to the decision of the democratic joint representative convention.

MANY DEMOCRATS.

For Sheriff.

EDITOR SENTINEL:—Please announce the name of J. W. Pearse as a candidate for sheriff, subject to the decision of the Republican county nominating convention.

MANY REPUBLICANS.

ED. SENTINEL:—Please announce my name as a candidate for sheriff of Allen county, subject to the decision of the republican county convention.

CAPTAIN WILLIAM BRADLEY.

Jolt and Cyclone Proof.

The Pathlight

They who ride must see the road. The Pathlight makes bright the way. All dealers sell it. The Place & Terry Mfg. Co., 247 Centre St., N.Y.

HUMANE SOCIETY NOTICE.

All parties having knowledge of acts of cruelty to animals or children will greatly favor and assist the Fort Wayne Humane Society by telephoning or writing such information to Officer Schlaudroff, 82 Clinton street. Telephone No. 55

FREE DISPENSARY.

Open every day from 8 a. m. to 9 a. m., at the Fort Wayne College of Medicine, 180 W. Superior street. Medicines free to the poor. Patients too sick to come to the Dispensary will be visited at their home.

BUSINESS DIRECTORY

INSURANCE.

JAMES E. GRAHAM, ... LAWYER. ...

Abstractor of .... **Titles, Insurance, Collecting and Loan Agent.** Room 26 & 28 Bank Block, Fort Wayne, Ind.

S. C. LUMBARD. Insurance, Real Estate and Loans. Aveline House Block.

BANKS.

HAMILTON NATIONAL BANK.

Capital $200,000. Surplus $225,000. The Hamilton National Bank will pay interest at the rate of three (3) per cent. per annum on certificates of deposit if left four months. President—Charles McCulloch. Cashier—John Mohr, Jr.

White National Bank

Capital & Surplus, $235,000.

Pays 3 per cent interest per annum on time deposits.

Safe deposit boxes for rent at $5 per annum.

PHYSICIANS

DR. WM. D. RUHL. Office and Residence 454 Calhoun St. Hours: 7 to 9 a. m.; 12 to 2 p. m.; 6 to 9 p. m. Telephone 371.

DOCTOR LUELLA DERBYSHIRE. Office and Residence No. 50 West Superior Street. Specialty—Diseases of Women. Hours: 8 a. m. to 4 p. m., and 7 to 8 p. m.

D. C. FISHER. Insurance, Real Estate, Loans. No. 23 East Berry street, Fort Wayne, Indiana.

DR. B. GARD—To ladies suffering from ailments peculiar to their sex, may consult me free of charge at my office, 13 W. Wayne St. Telephone 245.

G. W. BOWEN, M.D., Homoeopathic Physician and Surgeon. Office hours for consultation, from 9 a. m. to 5 p. m. Sundays, 9 to 12. Office No. 13 West Main street, Fort Wayne, Ind. Special attention paid to chronic diseases.

DR. H. W. NEISWONGER. **Physician and Surgeon.** Specialist in all Acute or Chronic diseases. Special attention given to all private diseases and Diseases of the Bladder and Kidneys. Office 33 Calhoun street, Fort Wayne Indiana. Office Hours: from 8 a. m. to 9 p. m.

DRUGGIST.

GROSS & PELLENS. DRUGGISTS. Corner Calhoun and Wayne Sts. Phone 128

SEWING MACHINES.

T. H. McQUILLAN, ... Successor to Louis Mohr —Dealer in— Domestic and White Sewing Machines, Genuine parts, needles and oil. Office, 150½ Calhoun street.

Going For A Lake Trip?

You'll fully enjoy all of its delights if you take one of the

LAKE MICHIGAN AND LAKE SUPERIOR TRANSPORTATION CO'S

ELEGANT STEAMSHIPS.

Sailings between Chicago and Mackinac Island four times every week.

The new steel steamship "Manitou" is a floating palace. Travels 'twixt Chicago, Charlevoix, Harbor Springs, Petoskey, Mackinac Island, etc.

Write for our readable reading matter, free, or ask your nearest agent. Address Jos. Berolzheim, G. P. A. LAKE MICH. AND LAKE SUPERIOR TRANS. CO. Rush and N. Water St., Chicago.

D. D. WEISELL DENTIST 34 & 36 Calhoun St.

Cheap Meals served to women.
Young Women's Christian Association.
NOON REST,
24 West Washington Street
Breakfast, 6:30 to 8. Dinner, 11 to 2. Supper, 5:30 to 7.

UNUSUAL . . . COTTON SELLING!

In this June sale now going on through this store, we are giving out daily cotton bargains that have never been touched at such low prices. We add new things every day. What you see today, gone tomorrow and new things take their place. Bargains hold sway all over the cotton departments of the store For instance:

At 3½c the best prints made—we hold them there.
At 4c, splendid plaid dress ginghams.
At 5c, fine Zephyr ginghams, plaids.
At 11c the best 36-inch English Percales.
At 6¼c, thousands of yards of excellent Percales.
At 4 and 6c, large lines of Printed Dimities.
At 8c all 12½c printed Dimities.
At 10c all the fine 15 cent Dimities.
At 10c all 25c French Organdies.
And at the same ratio all the cotton fabrics of the store.

Belts, 2 for 5c.

Leather—All leather belts at that. We sold hundreds of them last week and we have hundred more for this week. Good solid leather belts, 1½ and 2 inch belts, at front door.

Handkerchiefs.

Interest in our special handkerchief sale is wonderfully sustained, and why shouldn't it be. You want three handkerchiefs now for one in winter, and here's a chance to get the three for pretty near one.

2 for for 5c—A collection of bordered handkerchief and lace borders, worth up to 15s a piece.

At 5c—A collection of printed borders, worth from 5c apiece up to 10c.

At 10c—All linen handkerchiefs hemstitched and embroidered, all linen; also a line of Swiss worth up to 30c apiece.

Men's all linen handkerchiefs, hemmed, 10, 12½ to 25c.

Waists.

When you can get a waist, such as we'll offer tomorrow, you'll all come. We keep constantly advancing along the low price lines this month Every day adding new things. This waist is an advance. A handsome laundried waist and the price will be 25c.

Sweaters

For men and boys. A great saving of your money here. Two lines of special interest. 22 and 39c. These are the usual 40 and 50c kind; June selling brings them to 22 and 39c.

Women's Sweaters—All woolen, colored. plaids, stripes, plain and white, $2 25 to $4 each.

Bathing Suits.

A new lot just opened for women, men and children. These are in cloak room.

Ladies'. bath robes—Men's bath robes, $4 75 to $6 each.

Witchkloth Has Won.

The easiest and best article to clean silver or anything else known. No one who has a bicycle can do without it. Firemen will find it the thing for engines. 15c for one kloth, or 2 for 25c.

ROOT & COMPANY.

FOR SALE OR TRADE.

I have large number of good farms for sale and trade, all sizes.

About 1200 acres in Jefferson and Jackson township at $25 and $30 per acre. This is fine corn land and is selling very fast.

City property in all parts of the city. Several houses to sell on installment plan. Money to loan.

LOUIS F. CURDES,
8 and 9 Pixley-Long Building.

MONEY TO LOAN

On real estate or personal security. C. F. PFEIFFER, rooms 6 and 7 Bass Block. 2tf

BASE BALL

At Lakeside Park, tomorrow. Jackson vs Fort Wayne. Game called at 3:30.

Are You a Sufferer?

Dr. N. B. Smith,

the leading and only expert specialist in the city, treats all private diseases, varicocele, nervous debility, and all wasting diseases in young, middle-aged and old permanently cured. Dr. Smith is a graduate of one of the best medical colleges in the United States. He GUARANTEES a prompt and complete cure in all cases undertaken.

OFFICE . . . . .
No. 107 Calhoun Street.

Match This if You Can Anywhere in the Wide World.

Around on Clinton Street, in our "Big Bargain Window" you can see the best illustration we have yet given of "Hard Times' Prices."

An Oak finished, nicely carved, entire Bedroom Suit, worth $36; an Oak Center Table, worth $2; a brace arm Cane Seat Oak Rocker, worth $1.75; two brace arm Cane Seat Oak Chairs, worth $3; altogether being worth $31.75, which we will sell just for an advertisement, for a few days for the give away price of

$17.65.

Read that over again and live to tell your grandchildren, that in June 1896, in the city of Fort Wayne, Ind., you could have bought the entire furniture for a nicely furnished Bedroom for $17.65. It isn't best for the country you should ever see its like again.

FOSTER'S

Take Advantage Of This

The Elks go to Cincinnati via G. R. & I. July 6.

Tickets are sold July 5th and 6th, good returning until July 12th.

$4.85 Round Trip.

NEW YORK HAIR BAZAAR.

MISS E. C. RODENBECK,
.....DEALER IN.....
HAIR GOODS.

29 East Washington Street.

Hair Dyes and Cosmetics.
Hair Dressing and Shampooing.
Manicuring and Facial Treatment.

The Evening Sentinel.

TUESDAY, JUNE 23, 1896.

OUR TELEPHONES.
Business Office.....No. 173.
Editorial Rooms.....No. 650.

The Weather.

WASHINGTON, June 23.—For Indiana: Unsettled weather and probably local showers tonight and Wednesday; increasing southeast winds.

NEWS NOTES.

Mrs. John Doswell is critically ill.

E. C. Rurode is home from St. Louis.

Chris. Boseker and son Harry went to Lafayette this morning.

Born, to Mr. and Mrs. Nicholas Wismer, of John street—a son.

J. W. Vaus, editor of the Portland Republican, was in the city last night.

Dr. C. B. Stemen is attending the commencement of Taylor university at Upland this week.

A. O. U. W. lodge, No. 19, has booked an excursion and picnic at Swift park for Tuesday of next week.

On Thursday of this week Mad Anthony Hive, Knights of the Maccabees, will enjoy an excursion to Swift park.

Miss Katie Boos, of Huntington, is in the city to attend the commencement exercises at St. Augustine's academy.

L. G. Bowman, the new manager of the Home Telephone company's exchange in this city, arrived last night from New York.

Mr. and Mrs. Charles F. Muhler and daughters went to Peoria yesterday to attend the wedding of Charles B. Muhler and Miss Hennebery.

James McDonald, of Chicago, is in the city, having been called here on account of the sickness of his young son, who is visiting his grandparents, Mr. and Mrs. George DeWald.

The Soldiers' Sons' and Citizens' club had a pole raising on Huffman street last night. They raised a pole seventy-four feet high. Speeches were made by Revs. Brown and Brown, John Soliday, and others. The Republican drum corps was present.

A fashion authority says the present season will most likely see the passing of bloomer costumes for women who ride a wheel. Leading dressmakers have set the seal of their disapproval on the bloomer costume, and therefore its days are numbered. Already the effect of the condemnation is noticeable. Society women have ordered costumes in which the bloomer has no part and the woman of lesser note will not be slow in following their example.

Hon. J. M. Robinson went to Indianapolis yesterday.

Pat Ahern, of the Postal telegraph office, is on the sick list.

J. B. White and daughter have returned from their visit to Pennsylvania.

Mrs. A. M. McCaffery and grandchildren have returned from a visit at Butler, Ind.

Fort Wayne lodge No. 116, K. of P., will have work in the rank of esquire this evening.

Mr. and Mrs. C. A. Grimes spent Sunday at South Whitley and returned home yesterday.

August Bruder departed for New York last night and will sail from there for Europe in a few days.

Dr. W. F. Schrader leaves this evening for a visit with relatives at Canton, Ohio, and Wheeling, W. Va.

Justice H. F. France, one of the delegates to the democratic state convention, left last night for Indianapolis.

Mrs. Flora Fitzgerald, of Heustis, Texas, is the guest of her brother, Mr. Brown, the Wabash water works man.

There will be a meeting of Home lodge No. 342, F. and A. M., this evening. There will be work in the second degree.

Mrs. Judge O'Rourke, accompanied by her daughter, Helen, have gone to West Virginia, where they will visit for some time.

The Junior league of the Berry street M. E church will give a reception to their friends at the church parlors on Thursday evening.

Joseph Bradshaw, brother of William and Samuel Bradshaw of this city, has returned, after serving five years in the United States army.

The board of public safety held a meeting last night but no business of importance was transacted. No appointments were made.

Miss Charlotte Godown, of Indianapolis, will be married in that city tomorrow night to Francis H. McElroy Miss Godown has many friends in this city.

Charles W. Fairbanks, of Indianapolis, has telegraphed ex-Mayor Oakley that he will be here on Thursday evening and address the republican ratification meeting.

Miss Florence Barrett gave a dancing party at Swift park last evening. The occasion was a merry one and was participated in by a large number of Miss Barrett's friends.

Mrs. Albert Lucas, nee Miss Kittie Gerard, has returned to her home in Indianapolis after a three weeks' visit with her parents, Mr. and Mrs. Antonie Gerard, of 92 Lillie street.

The Ladies' auxiliary to the Brotherhood of Railway Trainmen will give an entertainment and social at K. O. T. M. hall this evening. This is the first public entertainment given by this organization.

Isaac Blystone, an old resident of our city, will soon move to the country, where he has purchased a most beautiful home from Charles Haiber, to whom he has transferred his Holman street property. J. H. Archer made the deal.

Mrs. James Smith and two daughters, of West Berry street, leave for Chicago tomorrow for a short visit. Then they will leave, accompanied by Mrs. Douglass Taylor, of Chicago, for the north, where they will spend the remainder of the summer.

Mrs. Richard Rossington has returned from a visit in Chicago. When she arrived on the Pennsylvania train last evening she was met at the depot by her son, Charles Rossington, and bride. The couple had just been married and greeted Mrs. Rossington with the surprise when she stepped from the car.

H. B. Hunt, general agent of the Northwestern Mutual Life Insurance company, and wife, leave tomorrow for a tour of the northern lakes. They will spend some time at Petoskey and Bay View. Mr. Hunt's assistant, Arthur Hoffman, will have charge of the office in this city during Mr. Hunt's absence.

Kendallville Sun: "Mrs. A. C. F. Wichmann and sister, Mrs. William Patul, of Fort Wayne, arrived Friday evening for a visit with Mrs. C. H. Kiel and family, on Dowling street. Sunday morning they were joined by their club known as 'The Kraenzchen.' They picnicked at our fair grounds where they received the visit of a number of their friends in this city, and returned home in the evening, assured that Kendallville is a place where it is good to be."

Columbia City Commercial: "Right Rev. Joseph Rademacher, bishop of Fort Wayne, the Rev. E. Koenig, the Rev. L. Moench, of Plymouth, and the Rev. Charles Guendling, of Fort Wayne, were the guests of Father Ellering this afternoon while on their way to Washington township, where a grand reception will be tendered the bishop this evening at the church and where he will administer the sacrament of confirmation tomorrow."

A new club, known as the Fort Wayne Society of Art, has been organized in this city, with the following officers: President, Mrs. W. P. Cooper; vice president, Mrs. S. C. Lumbard; secretary, Miss Louise Carnahan; treasurer, Mrs. W. H. Myers; program committee, Mrs. August Detzer, Mrs. R. T. McDonald, Miss Maggie Colerick and Miss Margaret McPhail. The club will hold an evening meeting once a month, and will devote the time to conversation upon art subjects and to lectures by persons from out of town. Exhibitions of art work will also be given.

Berries for This Afternoon.

Fresh Black Raspberries, 8c quart.
Michigan Whortleberries, 9c quart.
Ohio Currants, 7c quart.
Ohio Gooseberries, 4c qt.
Pine Apples, 20c each.
Best Celery, 25c bunch.
Fresh Tomatoes, 7c lb.
Wax Beans and Green Beans, 4c qt.
Fresh Peas, 4c qt.
Large Cucumbers, 3 for 10c.

FRUIT HOUSE.

A farmers' team ran away on Harrison street yesterday afternoon, but did no damage.

Peter Swartzel, of John street, is very sick. He is an employe of the Bass works.

Mrs. W. T. Davis and Mrs. Frank Stone have returned from a visit to Decatur, Ill.

Charles Drake left last night for Detroit, and from there he will go to Philadelphia to reside.

Charles Spanley has taken a position as clerk in the office of the Consolidated Railway company.

Ex-County Recorder George W. Fickel and family leave tomorrow for an extended visit with friends in Iowa.

J. G. Meyer, of Force street, is laid up with a very sore knee, the effect of an injury which he received a few days ago.

Mrs. Charles Weir, of Elkhart, is visiting in the city, the guest of her sister, Mrs. B. W. Campbell, on Webster street.

Wm. Krohn left last evening for Cleveland in answer to a telegram, which stated that his brother had been badly injured.

There will be a special meeting of the ladies' auxiliary of the city Y. M. C. A. tomorrow afternoon at 4 o'clock at the association parlors.

Mrs. S. J. Parker, of No. 170 John street, has returned from Warsaw, where she attended the bedside of her son, who has been seriously ill.

Eighteen members of the Quadrangle Cycle club, under the leadership of the captain, Miss McPhail, participated in the run to New Haven last evening.

The two children of Mr. and Mrs. W. C. Bence, of No. 137 East Jefferson street, have been seriously ill for several days but are now reported better.

Miss Maggie Daly left for Garrett, Ind., to attend the graduating exercises of the St. Joseph school, where her niece, Miss Almira McCarthy, will graduate.

Clarence Plank, who was formerly connected with the Cratsley restaurants in this city and at Warsaw, has accepted a position as shipping clerk at the Fort Wayne Iron works.

The many friends of Miss Grace Hull will be pleased to learn that she is improved after a serious illness of a month's duration. Her improvement is slow, but marked.

A grove meeting will be held in Zimmerman's grove at Cedarville, July 4, services commencing at 10:30; preaching at 11:30. All the Christian people are invited to attend.

John Hartzog, the barber who was formerly employed in the Y. M. C. A. barber shop, is in the city from Lima, Ohio, for a few days' visit. He recently removed his family to Lima.

William Miller, the young man who fell four stories down the elevator shaft at the Wayne hotel Sunday night, is able to walk about with the aid of a cane He is very sore, and it will be some time before he will have fully recovered.

Lewis H. Gocke went to Dayton, Ohio, this morning, to be gone a week. He will attend the national encampment of the Knights of St. John, which is being held in that city this week, and also combine business with the pleasures of the trip.

William Daugherty, of Sunbury, Pa., is in the city visiting his mother-in-law, Mrs. William Iba, of No. 129 Fairfield avenue. Mr. Daugherty was a resident of Fort Wayne several years ago and has many old friends here who were glad to greet him.

On Thursday evening of this week will occur the marriage of Victor Conant, of the Lake Shore offices, and Miss Pearl Erickson, daughter of Ed. Erickson. Immediately after the ceremony the couple will take a wedding trip through the east.

Frank Fee and Herman Berghoff left last night for their trip through Europe. They will spend a few days in New York, where they will join August Bruder, and the three gentlemen will sail on the same vessel and make much of the continental trip together.

A bus load of ladies and gentlemen from the Third Presbyterian church will leave the city Thursday morning, and spend a day on the farm of James English, near Hoagland, father of Dr. C. E. English, of this city. There will be about twenty-five or thirty in the party, and that they will enjoy the trip and the visit goes without saying.

Father Delaney has arranged for an excursion to Swift's park for the children of his parish to-morrow. It is expected that not less than 400 persons will attend the excursion and picnic The cars will start from the corner of Calhoun and DeWald streets at 9 o'clock, in the morning Tickets are on sale at Father Delaney's residence They are good on any car during the day that runs to and from the park. This will no doubt be one of the best excursions of the season.

There was an exciting time this morning at the residence of George D. Humphrey, No. 76 Harmer street. Johnny, the four years old son of Mrs. John Grisso, of Springfield, Ohio, who is visiting with his mother at the Humphrey home, found a bottle containing an ounce of paregoric this morning and drank the contents of the bottle. In a short time he was under the influence of the drug and it was feared that it would kill him. Dr Kappel was called and administered treatment, which, after awhile, brought the little fellow around all right. The case created a great scare in the neighborhood.

Plain white taffeta ribbons, No. 40,
Fancy taffeta ribbons, No. 40,
Dresden taffeta ribbons, No. 40,
All at 25c per yd.

LOUIS WOLF & CO.,
Arcade Dry Goods Store,
West Berry Street.

Of course, we'll all go to the Temple Friday at 8 p. m. and Saturday at 2:30 p. m. to see the F. M. Y. entertainment. 23t2

Miss Anna Nichols, of Peru, is visiting in the city.

Mrs. George Marsh, of Van Wert, was in the city yesterday the guest of friends.

Mrs. John Hawthorne, of Huntington, was the guest of friends in the city yesterday.

Sheriff Clausmeier was among those who went to Indianapolis to attend the state convention.

A couple of fellows had a fight on Baker street last evening, and one drew a revolver, but so far as learned nobody was hurt.

Isaac Billingsley and daughters, the Misses Isabella and Ada Bell Billingsley, of Vera Cruz, Mexico, accompanied by Rev. J. C. Jarvis, of Chicago, will arrive in the city tomorrow afternoon on a visit to their brother, J. M. Billingsley, No 231 Webster street, who will give them a reception in the evening. They are on their way to the Academy of Music at Boston.

THE COURTS.

Sabia Moyer and John Furlong on Trial—Other Cases.

Sabia Moyer and John Furlong were placed under arrest, charged with adultery. The affidavit was filed by David Moyer, and the case is being heard by Justice Bullerman.

Francis J. Tuentzel and Rosa Otten; Henry W. Tegtmeyer and Clara M. Bohen have been licensed to wed.

A plat of Hernard's second addition to the village of Shirley City, in Maumee township, was filed in the county recorder's office yesterday.

M. G. Roeger has sold to Herman Hoppe lot No. 4, Sauerwein's subdivision, for $250.

Yesterday morning Sheriff Clausmeier arrested Walter A. Schisler on a paternity charge preferred by Annie Myers, a South Harrison street young woman. He was arraigned in the circuit court and gave bond for his appearance in the sum of $600. The proceedings were begun two years ago, but the young man went to St. Louis and the papers were never served. He returned a few days ago on a visit and was about to leave yesterday, when Sheriff Clausmeier arrested him.

COMMENCEMENT EXERCISES

To be Held at St. Augustine's Academy—List of Graduates.

At Library hall tonight will be held the first night's exercises of the semi-centennial of St. Augustine's academy. The program was published several days ago in THE SENTINEL. The indications are that the Library hall will be packed, as nearly every seat in the house has been sold.

Tomorrow night the commencement exercises of the academy will be held at Library hall. Diplomas of graduation from the commercial course will be conferred upon the following seven young ladies, who have completed their studies at this school: Misses Charlotte Quinn, Mary Maroney, Mary O'Leary, Elizabeth Kavanaugh, Iva Criswell and Grace Dalton, of this city, and Mayme Sigler, of Nevada, Ohio. The diplomas will be presented to the graduates by Bishop Rademacher.

A GREAT BARGAIN.

Our New York buyer has just sent us twenty pieces of white dotted Swiss, all in pin dots, goods worth from 40c to 50c per yd.

We will sell them all at 25c per yd. Those who come first will get first pick.

LOUIS WOLF & CO.,
Arcade Dry Goods Store,
West Berry Street.

Of course, we'll all go to the Temple Friday at 8 p. m. and Saturday at 2.30 p. m. to see the F. M. Y. entertainment. 23t2

THE MARKETS.

Chicago Market.

CHICAGO, June 23.—Estimated receipts of hogs today, 16,000; left over, 3,000; market active and 10c higher than yesterday's opening. Light, $3 30@3 55; mixed, $3.05@3.40; heavy, $2 85@3 35.

Cattle—Receipts, 3,500, including 1 500 Texans; natives firm; Texans, barely steady. No choice natives here. Beeves, $3 50@4 40; cows and heifers, $1 50@4 00; Texans, $2 65@3.85; stockers and feeders, $2 80@3 80.

Sheep—Receipts, 6,000; steady to 10c higher.

NEW YORK, June 23.—The stock market opened strong under the influence of higher London quotations and on covering by shorts. The gains were of most consequence in the railway list.

Sugar was conspicuous for a rise of ⅛ per cent, notwithstanding further reductions in foreign and domestic grades other.

CHICAGO June 23.—Wheat—June, 56½c; July, 56⅝c; Sept, 57⅞c; Dec., 59½@⅝c.

Corn—June, 27½c; July, 27¾c; Sept., 27⅞@29c; May, 31⅞c.

Oats—June, 16¼c; July, 16¼@16½c; Sept, 17c; May, 19½@⅝c.

Pork—June and July, $7.02½; Sept., $7 20; Oct, $7.17½; Jan, $7.87½.

Lard—June and July, $4.05; Sept., $4 20; Oct, $4 25; Jan., $4.50.

Ribs—June and July, $3 72½.

For a good time, go with the Fort Wayne Cornet Band to Rome City, Thursday, June 25.

Free Silver or Gold.

We are giving the above away daily in Bicycle Bargains.

A few more Smalley Racers, 1895 pattern, at $59, same sold last year at $125

Our $45 Gent's Club Wheels, fitted with Morgan & Wright Quick Repair Tires, are going fast, and our Ladies' Mystics at $40 are away under the market price.

We have just received another lot of those Lawn Swings at $7 50.

23t3 RANDALL CYCLE CO

Chew MINT JULEP Gum. 15 1m

Of course, we'll all go to the Temple Friday at 8 p. m. and Saturday at 2:30 p. m. to see the F. M. Y. entertainment. 23t2

IS 5000 YEARS OLD.

BLAVATSKY'S SUCCESSOR IS VERY AGED—IN HER MIND.

She Can Glance Over Fifty Centuries of Activity from Pharaoh's Time to the Present — A Mild Sort of Lunacy Which Is on the Increase.

MRS. KATHERINE TINGLEY, the new theosophical mahatma, seems to be as remarkable a woman in many ways as was the great Blavatsky herself. Her identity was revealed through the talkativeness of a woman who knew the secret and could not keep it. Mrs. Tingley, so the esotericists all say, is a great clairvoyant, who can roll back the centuries and see herself in all the various incarnations through which her soul has passed from the beginning. For instance, she knows that she and Mme. Blavatsky were bosom friends in Egypt 1,200 years before Christ, when they, together, mapped out the plans of the theosophical society. They knew each other in this life, too, although Blavatsky never mentioned Mrs. Tingley's name to anyone. This was due to the fact that they conversed in "the astral" only. The new female mahatma resembles the Blavatsky physically, but she is not an orator. She is, in this life, just plain Mrs. Tingley, of Brooklyn. Mr. Tingley, the mahatma's husband, is a clerk in the White Star Steamship company's office in New York. He says he doesn't believe in theosophy himself, and for that reason will not talk about it to outsiders, referring all inquiries to President Hargrove. Mr. Tingley is Mrs. Tingley's second husband. Her first husband was George W. Parent, a detective who passed into Devachan about nine years ago. She was born in Newberryport, Mass., about forty years ago, and has three children, two boys and Flossie, a girl of 15 years. Mrs. Tingley was a spirit medium, and is said to be a fine trance reader. She has an interesting face, and those who "sit" with her say she can read the "sitter's" life from the cradle to the grave. She will lead an expedition of theosophists around the world. The party will start this month and will be gone a year.

MRS K. A. TINGLEY.

Bicycle Needs Wings.

Donald Menzies, a cyclist of Cape Colony, South Africa, had a peculiar experience recently. He was riding along the main road from Cape Town to Somerset, West Strand, when an ostrich, attracted apparently by what was in his eyes a novel vehicle, commenced to waltz around the bicycle. After a few preliminary antics the bird took it in its head to pace Mr. Menzies and so long as it abstained from using its wings the cyclist and the ostrich managed to run a dead heat. However, after covering about a half mile in this way the ostrich utilized its stumpy wings and spurted away at a record-breaking pace, leaving the cyclist far behind.—Self Culture.

Portia Takes to the Stump.

Miss Frankie Lane, a young lawyer of Oakland, Cal., has decided to take part in the presidential campaign to the extent of stumping the entire country for the silver cause. She has made elaborate preparations for the venture, and looks forward to a triumphal progress. Miss Lane graduated from a law school in Minnesota, but before making her mark at the bar has determined to take a turn at politics. The money and railroad questions are engrossing her attention, and she is going to tell the people how they should be settled. Miss Lane expects to expound her doctrine in all the states of the union. She will declaim in favor of the governmental ownership.

FRANKIE LANE.

Mild Diphtheria.

Dr. Coleman, reporting as to the health of Surbiton, states that he has not been able to find an atom of evidence of local defects of sanitation to account for certain cases of fever, and goes on to refer to the danger of "slight" cases of diphtheria, for, as he says, being so mild they are not always treated with the extreme care that experience warns us that such attacks when mild require. Many cases, he points out, are not recognized; no medical man is called in and the individual meanwhile by personal contact is capable of spreading the disease, and of all means the most personal and at the same time the most natural and probable is kissing. It should be a rule, he says, in all houses to never let a child or grown up person with a sore throat no matter what it may be called or be supposed to be, kiss or be kissed by another. He also suggests obvious precautions as regards spoons, cups and such like articles.—London Lancet.

Unkindest Cut.

"That was the unkindest cut of all," said the lady to the interlocutor when she saw how they'd reproduced her photograph.—Puck.

BASE BALL

At Lakeside Park, tomorrow. Jackson vs. Fort Wayne. Game called at 3:30.

Attend the Fort Wayne Cornet Band excursion to Rome City, Thursday, June 25th.

Chew MINT JULEP Gum. 15 1m

Are you going to Rome City with the Machinists, June 27?

SWIFT PARK.

The Leroys, Aeronauts,

Will make a balloon ascension and parachute leap at 7:45 this evening.

Join the Machinists in their annual outing June 27, '96.

For Sale.

One Mosler safe; cost new $200. Will sell cheap.

2313 RANDALL CYCLE CO.

Of course, we'll all go to the Temple Friday at 8 p. m. and Saturday at 2:30 p. m. to see the F. M. Y. entertainment. 23t2

Go to Swift Park with Mad Anthony Hive Thursday, June 25th. Tickets at Woodworth's and Kimball Co.

Attend the lawn social at the residence of Mr. and Mrs. T. C. Beals, 15 Douglas avenue, Wednesday evening, for the benefit of Rathbone Sisters A good fortune teller has been selected, and young and old will do well to see what the future has in store for you Take advantage of this rare opportunity and enjoy the evening's pleasures. Also those who do not care for ice cream and cake will be served with a hot lunch.

WANTED.

About 5,000 people at South Depot Wednesday morning, June 24th, at 7 sharp, to attend the Olive club excursion to Rome City. 22t2

Given Away

With every $1.50 paper purchase a beautiful picture valued at 50c, and a $1.00 picture with all sales exceeding $2.50.

We sell all grades of paper, prices running from 2c up to the most expensive.

Give us a call

HEINE & ISRAEL,
16eodtf No. 123 Broadway.

Of course, we'll all go to the Temple Friday at 8 p. m. and Saturday at 2:30 p. m. to see the F. M. Y. entertainment. 23t2

Special Summer Term.

The International Business College will open a special Summer term Monday, June 29 Classes in Bookkeeping, Shorthand, Penmanship and the English branches. Terms very reasonable. Special attention will be given to the English branches. 20 ecd4t

Use White Loaf Flour and get a set of silver knives and forks. 10cf

BASE BALL

At Lakeside Park, tomorrow. Jackson vs. Fort Wayne Game called at 3:30.

Go to Rome City with the Olive club Wednesday, June 24. 22t2

Chew MINT JULEP Gum. 15 1m

The Banning System of Support.

The Highest and Only Award at World's Fair, Chicago, in 1893.

See original diploma and medal on exhibition in Woodworth's Drug Store Window, Aveline House.

No. 2. The Abdominal and Spinal Shoulder Brace.

Of the thirty-six appliances, comprising the Banning System of Support, none has a wider range of usefulness than No. 2 (shown above) It lifts bowel weight from off the organs in the pelvic cavity and causes it to support the stomach, liver and diaphram; presses forward the small of the back, draws back the shoulders, expands the chest; corrects commencing curvature, drooping, stooping and round shoulders. It is a boon to sufferers from constipation, piles, inflammation of the prostrate gland or bladder, displacements of the internal organs and disturbances of the pulmonary, digestive, spinal and nervous systems.

Dr. Banning remains at the Aveline for a brief period longer. Hours 9 to 11 a m, 2 to 4 p m, other hours by appointment.

MADAME PECK.

The Great European Clairvoyant, Trance and Developing Medium

Can be Consulted at 72 Harrison Street.

LADIES' DUCK SUITS!
LADIES' PIQUE SUITS!

—AND—

LADIES' LAWN WRAPPERS!

At Considerably Less than Half Price.

Here are four bargains which every lady in Fort Wayne ought to see.

100 LADIES' DUCK SUITS,

Made in the latest style, from best quality Figured Duck Suitings, which regularly sold at $2 to $2.50,

GO ON SALE

At 89c Each.

100 LADIES' PIQUE SUITS,

The finest quality of Striped and Figured Pique Suitings, made up in latest style, with Full Skirt and Neat, Stylish Jacket, which sold at $3 and $3.50,

GO ON SALE

At $1.39 Each.

50 Lawn and Dimity Dresses,

consisting of Waist and Skirt, which sold at $3.00,

GO ON SALE

At $1.69.

100 Ladies' Dimity Wrappers,

Made from Finest Figured Dimities and Organdies, with Full Watteau Back, Berthe Ruffled Waist, Large Balloon Sleeves, which sold at $2.00,

GO ON SALE

At 98c Each.

ONE PRICE TO ALL.

The People's Store.

BEADELL & CO.

Best Lighted Store in the City.

4th of July Excursion Rates

Tickets will be sold July 3 and 4, Good Returning until July 6th

One Fare FOR Round Trip VIA G. R. & I.

Best of All.

The Tri State Building & Loan Assn's

Dollar Monthly Plans

For both borrower and investor are the very best in the state. You can borrow

$1,000 for $10 per month.
$500 for $5 per month.
$100 for $1 per month.

NEW PLANS FOR INVESTORS.

Classes A A and F.

No Membership Fee! No Fines!

These are the best plans to save money in small or large amounts.

Call at office, corner of Berry and Court St. for full particulars and maturity table, which will show you the value of your stock each month.

GEO. W. PIXLEY, President.
D. N. FOSTER, Vice-President.
C. A. WILDING, Secretary.

—If You Wish to—
BORROW + MONEY
For any purpose, you will always find it at the
Allen County Loan & Savings Association
32 East Berry Street.
All loans made on the popular Dollar Monthly Payment Plan.

Madame Cosper's

Hair Preparation and Almond Cream . . . . .

Is manufactured and for sale at

132 Monroe Street.

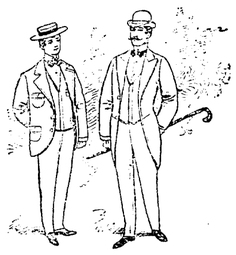

Summer Suits.

should look spic and span, all right in shape and free from stain or blemish. If there's anything the matter with your clothes, send them to us to be pressed and cleaned. Its a bad case we can't make all right, and our rates for making old clothes new are low.

THE PANTITORIUM,

No. 16 Arcade.

Miss Jennie Haverly, Prop.

MONEY TO LOAN.

At lowest rates, on furniture, pianos, organs, horses, wagons, fixtures, tools and all kinds of personal property without publicity.

You can pay the money back in weekly or monthly installments or to suit your convenience.

If you owe a balance on your furniture or piano, we will pay the same for you, advance more money and carry it as long as you desire.

Business strictly confidential.

Fort Wayne Mortgage Loan Co.,

Room 2 Seidel Block, Opp. Court House.
52 1-2 Calhoun Street.

A. HATTERSLEY & SON,

PLUMBERS!

STEAM AND GAS FITTERS.

48 East Main Street.

Fort Wayne, Ind.

USE

Martin's Patent Cellar Drainer and Backwater Trap.

Guaranteed to keep your Cellar dry.

Emmett Martin,
The Plumber.
Cor. Hanna & Buchanan St., Phone 379.

WE GUARANTEE

A Perfect Fit

At prices lower than any place in the city, and invite you to call (whether you need a suit or not.) Look over our extensive line of suitings, they are beauties.

G. SCHMIDT,

70 E. Main St. MERCHANT TAILOR.

ATTORNEY A. B. BITTINGER

Has removed his law office from the Bank Block to Rooms 22 and 23 Pixley-Long Block, and requests his clients to take the elevator. M27-1m

Find the tree or handy post and we will sell you a Close Woven . . . . . .

HAMMOCK

Pillow & Stretcher for 98c. Croquet Sets 60c, 75c, $1 and upwards. . . . . .

LEHMAN BOOK and NEWS CO., 81 Calhoun Street.

$50 to $50,000 to loan on farm and city property or personal security.

The J. F. SCHELL Loan and Investment Co.,
24-25-26-27 Pixley Block.
Fort Wayne, Ind.
Telephone 485.

Official Report

George P. Rowell & Co., the leading authority on newspaper information says: "The Fort Wayne Sentinel, published at Fort Wayne, has the largest circulation accorded to any daily in Indiana, outside of Indianapolis.

The Fort Wayne Sentinel.

THERE IS .... But One Way

Of getting close to the country people, is through our ad in the columns of the WEEKLY SENTINEL.

ESTABLISHED 1883. TUESDAY, JUNE 23, 1896. PRICE TWO CENTS.

50 PIECES ...

WOOL CHALLIES

FOR

6 1-4c, 6 1-4c, 6 1-4c.

We will close the balance of our Cotton and Wool Challies for 6 1-4 cents a yard. These goods are sold the town over for 20 cents.

GEO. DeWALD & CO.

Corner Calhoun & Columbia Sts.

MONEY MONEY

We loan money in sums of $10, $15, $20, $25 and to any amount on House Furniture, Pianos, Organs, Horses, Wagons, etc.

We allow any loan to be paid in full or in part at any time, and each payment no matter how small, reduces cost of carrying the balance. No charges taken out in advance. All business strictly private.

If you want money, make it a point to call on us and get our rates.

Indiana Mortgage Loan Co,

36 Calhoun Street.

Room 5 and 6.

Loring's

FAT—TEN—U

and CORPULA FOODS.

Dr. Edison's

ANTI OBESITY BANDS
ANTI-OBESITY PILLS.
ANTI-OBESITY FRUIT SALTS. .....

FREESE & RANKE,

Sole Agents,

88 Calhoun St.

STOP

—AT THE—

Post Office Drug Store

For a delicious Ice Cream Soda, cool and refreshing.

All the newest Perfumes, Soaps and Toilet articles, or a good cigar.

Bring us your prescriptions.

HEATON BROS.

FOURTH OF JULY.

Our country's natal day. Double prime your pan boys, and for your country blaze away. Celebrate the day like a true patriot and make ready by going to Tretheway Bros., where you will find the best Shoes to be found in the city.

Tretheway Bros. always keep the most superior shoes, which are sold at the lowest prices. Quick sales and small profits is the rule here.

TRETHEWAY BROS.,

118 Calhoun Street.

LAST WEEK

—OF OUR—

FREE EMBROIDERY LESSONS!

Until Saturday, June 20th, we will give lessons free with all purchases of Embroidery Materials.

Art Needlework Co.,

22 West Berry St.

(Miss Lowry's China Store.)

Special Sale Monday

Of large Tea Rose Bushes from the bench, at only 10c and 15c each, at

VESEY'S GREENHOUSES,

90 Thompson Ave. Telephone No. 231

SILVER MEN ON TOP

In the Ohio Democratic State Convention.

They Have 600 Out of the 700 Delegates and the Gold Men Are Making No Contest.

COLUMBUS, O., June 23.—The democratic convention does not convene until tomorrow, but the delegates are all here today for the district meeting at 4 p. m., when the delegates to Chicago from some districts, as well as members of the usual committees will be chosen. The silver men have over 600 of the 700 delegates, and the gold men are making no contest. Even ex-Governor Campbell, who arrived yesterday, announced today that he would not stand for delegate-at-large or for his endorsement for president. As Campbell has been the democratic standard bearer as candidate for governor three times against Foraker, McKinley and Bushnell, and the conservative element thought the convention would concede to him anything he wanted, his friends have been pressing his claims. Silver leaders, however, have given notice that they want none but pronounced free coinage men on the delegation to Chicago and, even with the unit rule they do not want any conservatives, they will exercise their power in this manner today in organizing the committees of the convention and tomorrow in running the convention. The committees meet tonight. There is only one contest and that is from Stark county. There will be no protracted fight on the resolutions. The committee on resolutions expected to stand eighteen to three for free silver. While John R. McLean and John W. Bookwalter are both slated for delegates at large, their friends are contending for instructions for president. Both of these men are being pressed for places on the national ticket, and this contest is expected to result in no instructions being given except that the Ohio delegation vote as a unit. The gold delegates from Cleveland are preparing to fight the instructions for the unit rule. The currency issue has brought to the city many old line democrats who have not attended their party conventions in recent years and many prominent democrats whose faces are familiar are not here

TEXAS DEMOCRATS.

AUSTIN, Texas, June 23.—Both wings of the Texas democrats met in seperate session here today at noon, but outside of perfecting temporary organization and the appointment of the various committees nothing was done. Adjournment was had until this afternoon. Last night both factions held caucuses. The silver men agreed to send eight delegates to Chicago and as there seems to be no formidable opposition to the caucus action it will probably hold good. A draft of the platform was seen this morning by an Associated Press representative and it declares unequivocally for 16 to 1; against tariff, and is at cross purposes with the St. Louis platform at almost every turn. The gold men in caucus last night agreed that it would be best to send a delegation to Chicago to contest seats and they will probably do that. Though Bland, the great silver advocate, was expected here this morning he did not arrive, but his friends think that he will be here on this afternoon's train.

WISCONSIN DEMOCRATS

MILWAUKEE, Wis., June 23.—Caucusing by district delegates delayed the opening of the democratic state convention and it was 1:15 p. m. when ex-Governor G. W. Peck, chairman of the central committee, sounded the gavel and called the assemblage to order. Louis A. Lange, of Fon du lac, and J. M. Claney, of Madison, were made secretaries. Thos. F. Frawley, of Eau Claire, was selected as temporary chairman. After a brief burst of applause had subsided Mr. Frawley proceeded to deliver a speech on the issues of the day.

BUILDING COLLAPSED.

Several Persons Killed and Others Injured.

SAN FRANCISCO, June 23.—Two bodies at the morgue, two more seen in the ruins and thirteen persons injured, one of whom is likely to die, and three men unaccounted for—that is the list of fatalities so far as is known that resulted from the collapse yesterday afternoon, of the three story frame lodging house known as the Brighton, situated at 22 Fifth street. There are more bodies in the ruins, buried under great piles of lumber and furniture. Some of those whose names are on the list of missing are doubtless dead. The bodies recovered are those of Mrs. Ernestine Silverstein and Jesse May. The following persons are missing and are believed to be in the ruins: George Connen, —— Stein, Michael Rourke, Charles Riordan and John McCarthy.

Carelessness of the grossest sort is responsible for the collapse of the lodging house and the loss of life it caused.

MYSTIC SHRINE.

Imperial Council in Session at Cleveland, O.

CLEVELAND, Ohio, June 23.—The twenty-second annual session of the Imperial council of Nobles of the Mystic Shrine will open here this evening. There are fully 3,000 Shriners in town now and this number is being swelled by every incoming train. The Shriners are all looking forward to the great parade this evening, which will be participated in by at least 4,000 members. The officers of the imperial council are all in the city. Hundreds of members of the order, in full Arab costume, were parading the streets during the morning hours.

SHANKLIN WITHDRAWS.

Ex-Congressman Shively Now Has a Clear Field.

He Is the Choice of the White Metal Advocates and They Are as Three to One.

INDIANAPOLIS, Ind., June 23.—The free silver democrats, confident in their large majority in tomorrow's convention, have hardened in their determination to have their own way. The influential men in the convention will all be uncompromising advocates of the white metal—R. C. Bell, Senators Turpie and Voorhees, Allen W. Clark, B. F. Shively and Governor Matthews. All the preliminary work on the platform has been with a view to phrasing a sixteen to one free silver plank that will be strong enough to suit the most radical bimetallist. This morning John G. Shanklin, gubernatorial candidate, withdrew and the field is now practically clear for Mr. Shively who is devoted to the white metal. The silver men believe they have broken down the center of opposition by bringing about a change in the time of the congressional district meetings. They were to have been held tonight, but a preliminary meeting has now been ordered for 3 o'clock today, at which the committee on credentials will be selected. In the Indianapolis district the gold men at the primaries won a substantial victory, but they will hardly be able to profit by it if the silver men elect, as they propose, a committee on credentials adverse to sound money interests and disposed to seat no gold men in contested delegations.

THE CROWN SURVEYOR.

English Comment Regarding His Arrest.

LONDON, June 23.—The Globe, this afternoon, commenting upon the arrest of the crown surveyor of British Guiana, by Venezuelan troops, says: "The Venezuelan government has repeated an insult to Great Britain with which even American spread eaglism could not sympathize. It looks as though President Crespo was thinking of the approach of the presidential election in the United States and was anxious to force a collision with Great Britain before the question has lost its electioneering value."

The St. James Gazette, referring to the same subject, says: "This last impertinence is a repetition of the Urian and other affairs during a half century and yet Venezuela has never apologized. Are we waiting to see the opinion which the American committee will reach upon the various historic questions which it is investigating in a languid way? If we are going to ignore the insolence of Caracas out of regard for the susceptibilities of Washington, our patience will not want for exercise."

HAS BEEN SWINDLED.

Hammond, Ind., Man Causes the Arrest of a Mine Promoter.

HAMMOND, Ind., June 22.—A few years ago, Charles Jordan was local agent for the Nickel Plate railroad company and had saved up some money. F. H. Tuthill was then cashier of the First National bank and one of the officers of the bank and one of the owners of the Tuthill Spring works. Jordan placed in his hand $1,800 to invest in the Richmond gold mine of New Mexico. Time failed to bring to Jordan either gold mining stock or any profit on his supposed investment. Today Mr. Jordan had Mr. Tuthill arrested on two charges. In the first, embezzlement, he was placed under $1,000, and in the second, larceny, he was placed under $500 bonds. The complaint alleges that at the time of the pretended investment no such mine nor any such company as pretended was in existence, and that no stock was ever issued. Tuthill stands well here and the case is a complete surprise. He is now a resident of Englewood.

Cricket Match.

LONDON, June 23.—In the cricket match between All-England and Australia on Lord's cricket grounds today, the former eleven were put out for a total of 292 for their first innings, against 53 runs scored by the Australians in their first innings. An immense crowd of people witnessed the match. The wicket was fast and true.

Sterling Silver, 925 1000 fine at Dallas F. Green's.

Found Guilty.

PITTSBURG, Pa., June 23.—John L. Cowan, the young lumber merchant who disappeared last winter, leaving an indebtedness of $250,000, and was later arrested in Central America and brought back to Pittsburg, was found guilty today on three charges of forgery. There are five other indictments against him for forgery and false pretenses.

A leather belt pin that is all right at Dallas F. Green's.

Geologist Dead.

LONDON, June 23.—Sir Joseph Prestwich, professor of geology at Oxford, and formerly president of the Geological society, vice president of the Royal society and the author of many valuable geological works, is dead. He was born in 1812.

Silver novelties at Dallas F. Green's.

SWINDLER'S ARREST.

Had Eluded the Officers for Three Years

But Was Finally Brought to Bay at Neosho, Mo., and Landed in Jail.

KANSAS CITY, June 23.—The Journal today announces the arrest at Neosho, Mo., by Deputy United States Marshal Pearman, of a swindler who had eluded the agents of the treasury department for three years. The chief operator, who is known as J. R. Bell, alias James F. Swartz, is in jail at Springfield. Along with him are M. A. Maginnes and Thomas Robbins, heretofore respected citizens of Neosho, who are said to have become his dupes. Bell claimed to be a secret agent of President Cleveland's administration and carried an alleged commission bearing the signature of W. Q. Gresham, secretary of state, and dated August 15, 1894. The pretended mission of the swindler was to distribute campaign funds for the national administration and he claimed to be able to give out to favored ones greenbacks that had been presented to the government for redemption and cancelled. He claimed that instead of destroying these bills the administration stored them in the treasury vaults to be distributed by him for campaign purposes. From each of his dupes the swindler exacted an initiation fee of $250, and he represented to them that the number of citizens admitted to the brotherhood was so regulated that each member would be given $4,000 annually to distribute. Notwithstanding that the scheme was fraudulent, the authorities have evidence that the swindle has been extensively worked in Texas, Kansas, central Missouri and Tennessee. The swindler was greatly assisted in convincing his dupes by an accomplice in Washington from whom he received a daily mail including treasury reports and other statements that were apparently sent to him in a franked envelope. These were exhibited as an evidence of his authority. Bell, or Swratz, claims to be a Californian.

SENSATIONAL MOVES

Made by Mrs. Craven in the Fair Will Contests.

SAN FRANCISCO, June 23.—Mrs Nettie Craven has made two sensational moves in the Fair will contests. She has filed ejectment proceedings against the heirs of James G. Fair to oust them from possession of the property at Pine and Sansome streets, and the block on Mission and Eleventh streets and at the same time to recover, in all, $220,000 for back rents and damages. Mrs. Craven refused to take the stand and be sworn in response to the summons of Judge Slack, ordering her and her attorneys and advisors to produce any papers or written documents of the late millionaire's in their possession. For this defiance of court Mrs. Craven was sentenced to twenty-four hours in the Branch county jail, but at the solicitation of her attorneys, execution of the order was stayed for twenty four hours in the hope that she may change her mind. The two deeds that were recorded are still missing. Attorney Hagerty believes now that he will never secure them.

MOTORMEN'S DEMAND.

Men Employed on Russell Harrison's Road Have Grievances.

TERRE HAUTE, Ind., June 23.—The motormen and conductors of Russell Harrison's street railway have united in a request for an increase of wages from fourteen to seventeen cents an hour and for changes in the regulations governing the employes. Some time ago they sent a request to the company officials, but it was ignored. Now they are determined to have an answer. They want nine hours to constitute a day's work, and they want a more liberal allowance for overtime. Furthermore, they want it stipulated that no employe shall be discharged without a trial, and that he shall be permitted to have three fellow employes at the trial. If an employe shall be exhonorated, he is to be allowed full time the period he was laid off pending trial.

COUNTERFEIT DIES UNEARTHED.

Accidental Discovery of a Coiners' Plant Near McBride, Mich.

NILES, Mich., June 23.—A counterfeiter's den was accidentally discovered yesterday on the outskirts of the village of McBride, in Calhoun county. Louis Leff purchased an old house and while tearing it down found the entire outfit for a gang of counterfeiters, including base metal and dies, which appear to have been used considerably. The dies are those of half dollars and bear the date of 1891. For the past two years counterfeit half dollars have been plentiful in that county, and the mystery where they came from is now explained. The find has been turned over to the United States authorities and a thorough investigation is to be made.

WANT PURE WATER.

Company Ordered to Put in a Modern System of Filtration.

INDIANAPOLIS, June 23.—The municipal authorities yesterday condemned the system of filtration used by the waterworks company, and peremptorily ordered the immediate construction of a system of modern filtration. The authorities declined in advance to indorse any system which permitted a greater rate of filtration than two and one-half million gallons of water per acre every twenty-four hous, and which would not permit easy access to the filter bed for cleansing purposes. The plan of the Lawrence, Mass., system was ordered forwarded. Other improvements were also demanded, to meet all of which will require an outlay of over $100,000.

BEING CONGRATULATED.

McKinley's Mail Mostly Congratulatory Missives.

Senator Quay's Note Was in This Morning's Batch—Political Gossip.

CANTON, O., June 23.—It was 8 o'clock this morning when Governor McKinley made his appearance on the front porch at his home. Shortly afterwards he retired to his library and began opening a few of the thousands of letters in his morning mail. Among them was an autograph letter from Senator Quay, who said he did not try to push his congratulations into the first great flow that came, but contined: "I do congratulate you on the splendid vote of confidence you received in the convention, which represents absolutely the best thought of the republican party of the nation."

The first callers today were typical of an innovation in attentions to presidential candidates. Just as Governor McKinley received notice from a friend that a New York wheelman, Charles Marni, of 33 West Twenty-fourth street, had started from the city hall of the metropolis for Canton to greet the republican nominee, there stepped up to the porch three bicycle tourists, William Sturgion, of Ann Arbor, Mich.; Lile Harris, of Wheeling, W. Va., and C. E. Mason, of Randolph, Ohio. While the question of the location of national headquarters has been under discussion and Cleveland has made a strong effort to secure them from the Forest City, the impression does not exist here that the custom of years past will be changed and it is believed that the republican national campaign will be directed by Chairman Hanna from New York, as usual.

Great preparations are being made for the big meeting next Saturday night. Canton citizens have been so delighted with the convention work of Senator Foraker and Congressman Grosvenor that efforts will be made to secure their presence. It is understood that District Superintendent Miller, of the Pennsylvania company, is making arrangements for an immense delegation from the Ohio state capitol and that the party will leave Columbus for Canton some day next week.

POLLUTING A RIVER.

Case of the American Straw Board Company Taken Up.

INDIANAPOLIS, June 23.—The managers of the American Straw Board Company, charged with polluting the waters of White river by emptying the refuse of their plant therein at Noblesville, were arraigned in contempt proceedings before Judge Baker, of the federal court. The defendants disclaim all responsibility for the giving away of the levee, and the waterworks company of this city spent yesterday in trying to show that the straw board men had not taken proper precautions. There was also evidence showing before the break a decrease at night of the volume of the refuse, although the discharge at night was the same as during the day, and that on the night of the break something like an exploding bomb was heard when the break occurred. The trial will exhaust this week.

WHILE SPEAKING HER PIECE

A Little Girl is Struck by Lightning in a Church.

RISING SUN, Ind., June 23.—During the heavy thunderstorm Sunday evening, about 8 o'clock, lightning struck the Presbyterian church here just as the minister had begun his sermon, extinguishing all the lights and filling the room with smoke. No person was injured, but the church was badly damaged. At the same time consternation was in the Methodist church. Children's day was being observed and Blanche Riggs, daughter of William Riggs, was on the platform speaking and was stricken down, falling to the floor. Her condition is still serious, but hopes of her recovery are entertained. No damage was done to the church. A stampede was prevented by the presence of mind of the pastor and others

To Enforce Sunday Laws.

SIOUX CITY, Iowa, June 23.—At the instance of Rev. M. B. Williams, the evangelist, now conducting revival services in the city, the local ministerial association determined this morning to wipe out all objectionable resorts in the place and enforce the Sunday closing law. It is proposed to give merchants an opportunity to close Sundays of their own volition and if they refuse to proceed legally against them. The aid of the American Volunteers and Salvation army has been enlisted in looking up necessary testimony.

Will Go to Alaska.

SEATTLE, Wash., June 23.—David Starr Jordan, president of Stanford university, who arrived in this city last night, will sail for Alaska tomorrow with the other members of the seal commission and the British commissioners. They will visit three groups of islands to study the life of the seal and the sea otter, the Pribyloff islands owned by the United States, the Commander islands owned by Russia, and the Kurile islands, owned by Japan. Before going to the latter group, the commission will be joined by scientists sent out by the Japanese government.

ILLINOIS DEMOCRATS.

Their State Convention Held at Peoria.

The Platform Will Be for Free Silver and Altgeld Will Be Renominated.

PEORIA, Ill., June 23.—The Illinois democratic state convention assembled this afternoon for what promises to be a notable session. Temporary Chairman Alexander M. Bell, on taking the chair, spoke as follows.

Mr. Bell said in part: "If there was a time in the history of any political party when every step should be taken with prudence, but without fear, the time is now at hand. Great issues are before the people. Momentous interests are at stake. Four years ago we nominated a man for the presidency from New York in spite of the protests of the delegation from that state. May God forgive us for it. At that election we carried almost every state. Our hopes were then bright. But alas! our president, forgetting the tariff issue on which we had so grandly won, brought confusion in his party by striking down with traitorous hand the only apology that still remained for the coinage of silver. As a result the democracy of Illinois today has no representative in congress. The rank and file of the democratic party has always been for the coinage of gold and silver at the old ratio. But the declaration of the party has heretofore been couched in equivocal terms. We are told by some of our friends that for harmony's sake we must conciliate—we must straddle. There will be no straddling this campaign. We must be 16 to 1 men or gold men. The duty to act fearlessly is upon us. It is the people against the plutocrat. I have confidence to believe that the cause of the people will triumph. If we fail now let us register a vow in Heaven not to cease until the wrongs of the people are redressed."

The temporary chairman was frequently interrupted by applause. When he said that four years ago, the democratic party of the state supported a man from New York and may God forgive them for it, there was an outburst of applause lasting several minutes. A moment later, he paid a compliment to Governor Altgeld and the whole assemblage arose and shouted and screamed and threw up hats and handkerchiefs

It was given out by one of the free silver leaders shortly before the convention was called to order that the platform would first declare for the free and unlimited coinage of silver at the ratio of 16 to 1. The other planks would be for a reform in the taxation and revenue laws of the state. It will declare that it recognizes the fact that as the government has no other means of paying the expenses than by a protective tariff the present tariff laws should not be disturbed.

There was but one contest and that was from the Eleventh congressional district. It was moved and adopted that all the delegates be seated save where there was a contest. A motion was made that the convention take a recess to 3 o'clock that the committee might prepare their reports. An uproar followed and the motion prevailed.

ALTGELD WILL ACCEPT

PEORIA, Ill., June 23.—"Governor Altgeld will be nominated, and he will accept the nomination," was the announcement by Judge Samuel P. McConnell, of Chicago, this morning. He had just had a long talk with the governor, but the exact nature of it he refused to make public. "I can assure you that what I say is true," he went on, "in fact, I speak with authority." The governor, however, would neither confirm or deny what Judge McConnell had said. "I do not wish to commit myself," was all he would say.

In explaining his announcement Judge McConnel said the governor had intended to retire from politics as he had often publicly declared. "He announced months ago," continued Judge McConnell, "that he was not a candidate for renomination and that he would under no circumstances accept should the democratic party see fit to so honor him. But at that time his health was poor and he was tired of public life. He is in good health now and then he has taken hold of this silver fight and his friends have brought such pressure to bear upon him that it would seems almost like deserting the cause for him to quit now. He has by his administration of office, his assault upon the boodle element, democratic and republican, at the last legislature, and his fearless advocacy of what he believed to be right, made himself popular with the people. We have no one who can make the race so well as he. As to the platform, it will declare for free silver and demand that the revenue laws of the country be let alone."

Southern Pacific.

SAN FRANCISCO, June 23.—The report of the Southern Pacific company for the year ending December 31, 1895 is issued today and shows that the net earnings per mile have decreased gradually from $5,763 97 in 1872 to $2,296 62 in 1895

Spectacles scientifically fitted at Dallas F. Green's

Geological Survey.

WASHINGTON, June 23.—Practically all the field work of the United States geological survey is now underway. About forty or fifty geological, and almost as many topographical parties have begun operations throughout the country, and will continue until the close of the season in September and October. The parties number from one to three experts each in addition to the laboring assistants. The work of surveying the Indian territory, began last summer, and continued with only a few days' interruption since, is keeping a large force at work there.

SHEEPSHEAD BAY.

Suburban Day Races the Attraction.

Only Seven Horses on Entry For the Big Race, But They Are Good Ones.

NEW YORK, June 23.—This was a typical morning for suburban day at Sheepshead bay. The trainers were out early with their charges to escape the heat, and only those of the frequenters of the tracks who watch the exercise gallops, who got out soon after sunrise, were paid for their pains. The suburban candidates had their gallops, but none were sent along at anything like top speed for more than a furlong, just to get their lungs into good condition for the struggle of the day, which was to come a full twelve hours later. The last real work of preparation was done last week and each of the seven engaged in the classic stake of the year was asked the question and gave a satisfactory response, according to the owners.

Only seven horses were on the card for the big race, but every one was a good one. First came the top weight, Henry of Navarre, fully entitled to carry 129 pounds on account of his many victories with that and even more weight. At his exercise this morning he looked as fit as he ever was in his life. His coat shone like silk, his eye was bright, and every muscle looked like steel. He was trained to the hour by that past master of the art, John Hyland, who said he had no excuses to make for the horse should he be beaten. That he had no foreboding of such a result was evident by the way in which he spoke, although he was willing to confess that Clifford was a great race horse and undoubtedly in the pink of condition. He thought, however, that there was no good reason why his horse should not be the favorite.

Clifford, too, was in good order. He moved along through the stretch as if he knew that in a few short hours he would have to make the effort of his life to win a suburban which would be well worth winning from such horses as he would be pitted against. He showed no signs of age and moved through the stretch like a three year old. To those who were accustomed to see high class horses in the pink of condition it was evident that Henry of Navarre would have his work cut out to win, especially when Fred Taral, the jockey who makes so few mistakes and is a master hand at the finish, was to ride the beaten favorite for the Brooklyn handicap instead of Clayton. J. W. Rogers knows how to fit a horse for a bruising race, and Clifford has had as good attention as could be desired.

Equal in weight with Clifford, 125 pounds, was the game, gallant, Sir Walter, a perfect type of the compact, racey-looking thoroughbred. He has tried for all the rich stakes for the last three years, but not until the race for the Metropolitan handicap this spring was he in at a light weight. He failed again there, but when it came to the Brooklyn, a little over two weeks ago, he was in better fit and won, although his victory will always be rated as a fluke.

Walter Rollins had got Sir Walter fit, but did not like the twelve pound penalty which he carried for winning the Brooklyn.

As far as the others were concerned, they were practically friendless. Nanki-Pooh ran a bad race in the Brooklyn handicap, some pounds short of his best form last year, although his trainer, William Donohue, did not think so at the time. He was better to day, but generally considered to be outclassed.

The Commoner, the western representative in the stake, was also judged to be out classed by the high weights, and while he was named as doubtful, W. M. Wallace, his owner, said he would go to the post if he had four legs and the track was dry when the bugle blew.

Hornpipe looked well, but so did he when he last ran and was beaten, the only hope for him being a wet track. The other starter, Belmar, did not look quite up to form and his starting was looked upon as brought about through Mr. Galway's desire to have his colors in the race. J. Hill will ride him and he will be well cared for.

INDIANA MISSIONARY DEAD.

Mrs. Dr. Roberts, Who Was Sent to Africa by a Presbyterian Society.

ANDERSON, Ind., June 23.—Word was received in Anderson yesterday that Mrs. Dr Florence Roberts, who formerly resided in Westfield, Ind., and a well known missionary, died in west Africa last May. Mrs Roberts was connected with the Presbyterian mission that is supported by this district and was greatly beloved by the Presbyterians of the whole state. She was in Anderson last September and left for her field of work in company with her husband, Oscar Roberts. Mrs Robert's sister resides in Anderson. Her death resulted from the dread African fever. The news received here was very meagre.

He Will Not Bolt.

PORTLAND Ore., June 23.—Congressman W. R. Ellis arrived last night from Washington. Ellis has always voted with the free silver men in the house, but now signifies his intention of standing on the St. Louis platform.

BY CIGARETTES.

Ernest Shoop Dies From the Poison.

He Was Found Unconscious and Never Rallied.

Police Picked Him Up on Chicago Street Under the Influence of Liquor—A Post Mortem Held.

Last night the police arrested a young man on Chicago street who was very badly under the influence of liquor. He was asleep and the wagon hauled him to the police station, where he was locked up. The man's name was Ernest Shoop. After being locked in the cell he continued to sleep, and the station officers thought he was only sleeping off the effects of the liquor which he had taken.

Shoop was booked for trial in police court this morning on a charge of intoxication, but when the officers called at his cell at 7.30 o'clock he was still asleep. Efforts were made to arouse him, but without avail. In spite of all the means which were employed to awaken Shoop he remained in his deep slumber. Dr. W. W. Barnett was called to see what was the matter and the doctor recommended that the man be removed to Hope hospital, giving the opinion that unless Shoop was aroused very soon he would die.

The slumbering man was carried to the hospital by four policemen. Dr. Barnett made a careful examination and did everything in his power to awaken him, but it could not be done, and in about an hour after being taken to the hospital Shoop died without ever having regained consciousness.

Dr. Barnett said the case had very strong appearances of a case of poisoning from cigarette smoking. In Shoop's pockets were found a number of whole cigarettes, several pieces and a quantity of the so called tobacco and paper from which cigarettes are made. This seemed to prove that the young man had been a strong cigarette smoker, and the symptoms of the case, the doctor said, indicated that death had resulted from the effects of cigarettes upon the muscles of the heart and lungs.

The body was at once removed to Poltier's morgue, where Dr. Barnett and several other physicians arranged to hold a post mortem this afternoon for the purpose of ascertaining the true cause of the death.

Shoop was a young man, and resided with his mother at No. 50 Chicago street.

Dr. Barnett, after making the post-mortem, said that he was positive Shoop died from cigarette poisoning. The nerves which supply power to the heart and lungs were paralyzed. The stomach was given to City Chemist Dwyer for analysis.

A NEW STORY.

Joseph Narwold, of Lafayette street, a brother-in-law to Shoop, said to a SENTINEL reporter this afternoon that a girl, whose name he did not know, told him this morning that she was with Shoop in a Chicago street saloon last night and that some man knocked Shoop down several times and kicked him viciously. Soon after this happened Shoop went into his mother's yard and lay down in the grass, where he was found by the officers. Whether or not this had anything to do with his death has not yet been learned.

CITY HALL NOTES.

Boisterous Individual in Police Court.

Charles Schaffner Created a Family Disturbance—Large Market This Morning.

Charles Schaffner, who resides in the east end of the city, near the east yards, got drunk last night and raised a great disturbance at home. Officer White arrested him after a hard fight and landed him in the police station. This morning in police court Schaffner was given a good talking to by Mayor Scherer and was then allowed to go upon promise that he would keep straight in the future.

A BIG MARKET

Marketmaster Ropa said to THE SENTINEL reporter today that the market this morning was the largest Tuesday market of the season thus far. Every stand was taken and many wagons were standing beyd the limits of the market space.

AN INSPECTION TOUR.

The board of public works this morning started on an inspection tour of the north side. They intend to visit the crematory, North side park and all other places where the city is interested and see that everything is in good condition.

CHARGED WITH LARCENY.

About two weeks ago somebody stole some garden hose and other implements with which people usually agitate the ground in their efforts to raise a crop of "garden sass" from the barn of Sylvester Hull's residence, No 247 East Lewis street. This morning Officer Coling arrested Herbert Bicknesse and Ottawa Kriger, two east end lads, and locked them up at the police station charged with the crime.

FIGHTING RILEY AGAIN.

Fighting Riley went on a rampage again this morning. He got drunk and went to the Arabian settlement on Fairfield avenue and slapped a woman and raised various kinds of trouble. Officer Flickenger arrested him a short time afterward at the south depot and locked him up.

CLOTHES LINE ROBBED.

Bold Daylight Robbery on West Main Street.

While Mrs. Eliza Harper Took a Nap a Thief Stole All Her Washing From the Line.

Mrs. Eliza Harper, a widow lady living at No 365 West Main street, was the victim last evening of a clothes line thief.

About 4 o'clock in the afternoon, after Mrs Harper had finished her washing and hung the clothes on the line, she laid down on a couch to rest. She fell asleep and slept for some time. During the time when she was enjoying the nap somebody stripped the clothes line of every article that had been hung out.

When Mrs. Harper awakened she began making inquiries among the neighbors in order to ascertain whether or not anyone had been seen in the yard. She was told that two rag pickers had been seen there, one of whom drove a white horse to a wagon. This information was given to the police at once, and the officers are looking for the men. There are many, however, who do not believe the theft was committed by the rag pickers.

FEARFUL PLUNGE.

Twelve Tramps Carried Over Kootna Falls.

All Efforts to Save Them Prove in Vain—They Were Stealing a Ride.

SPOKANE, Wash., June 23.—A report is in circulation here that a westbound train on the Great Northern road struck a slide above Kootna Falls, Idaho, and twelve cars were carried from the track into the river. Some of the cars floated. On one of the latter, according to the story, were twelve tramps who had been stealing a ride. One of them managed to reach the top of the car and cried for help. The people on shore tried to throw ropes to him, but failed, and the car and contents were swept over the falls.

FOREST DEAD.

CHICAGO, June 23.—Joseph K. C. Forest, a veteran journalist and early settler of Chicago, died today after a brief illness, aged seventy six years. He was one of the founders of the Chicago Tribune and gave that paper its name. Of late years Mr. Forest has been known chiefly for his work on the Daily News, his articles being signed "Old Timer" and "Now or Never." He had a wide reputation as a writer on commercial and financial topics.

THE DEATH LIST.

A Little Child Follows Its Mother to the Grave in Four Weeks.

Theodore, the five weeks old child of Fred Koop, of No. 53 Buchanan street, died last night from exhaustion. The funeral will occur tomorrow morning. It is just four weeks since the child's mother died.

WILSON.

Mrs. Ellen Elizabeth Wilson, aged fifty-two, died from cancer Sunday afternoon at her home No. 13 Colerick street. The funeral was held yesterday afternoon.

HEDGES

George, the five months old child of Bailey S. Hedges, of No. 151 Holman street, died today from bowel and brain trouble.

IN SESSION.

The National Sunday School Convention at Boston.

BOSTON, Mass., June 23.—The eighth international and the thirteenth national Sunday school convention was opened in Tremont temple, this forenoon, with a praise service led by Dwight L. Moody. A business session of the convention was opened by the chairman of the executive committee, B. F. Jacobs, of Chicago, at the close of the praise service, and William Randolph, of Missouri, was introduced as chairman of the convention. Mr. Randolph gave a brief resume of the workings of the Sunday school as an evangelizing medium and then Rev. Geo. C. Lorimore, D. D., pastor of Tremont temple extended a hearty welcome to the delegates. Rev. Samuel H. Blake Q. C., of Toronto, responded.

Now shapes in hat pins at Dallas F. Green's.

Fighting Renegades.

TUCSON, Ariz., June 23.—Advices from San Bernardino ranch say that lieutenants Averill and Rice, with two companies of cavalry and sixty scouts, including White Mountain, Yumia and Papago Indians, have been joined by Mexican troops and are now going south through Sonora. The plan is first to go to Yaqui Village, where the Apache Kid is supposed to be; then the troops will separate or deploy in squads and move northward with the hope of forcing the renegades to seek shelter on this side of the line, where they will be met by troops in the vicinity of San Bernardino and Cloverdale.

Opal rings at Dallas F. Green's.

UNUSUAL . . . COTTON SELLING!

In this June sale now going on through this store, we are giving out daily cotton bargains that have never been touched at such low prices. We add new things every day. What you see today, gone tomorrow and new things take their place. Bargains hold sway all over the cotton departments of the store For instance:

At 3½c the best prints made—we hold them there.
At 4c, splendid plaid dress ginghams.
At 5c, fine Zephyr ginghams, plaids.
At 11c the best 36-inch English Percales.
At 6½c, thousands of yards of excellent Percales.
At 4 and 6c, large lines of Printed Dimities.
At 8c all 12½c printed Dimities.
At 10c all the fine 15 cent Dimities.
At 10c all 25c French Organdies.
And at the same ratio all the cotton fabrics of the store.

Belts, 2 for 5c.

Leather—All leather belts at that We sold hundreds of them last week and we have hundred more for this week. Good solid leather belts, 1½ and 2 inch belts, at front door.

Waists.

When you can get a waist, such as we'll offer tomorrow, you'll all come. We keep constantly advancing along the low price lines this month Every day adding new things This waist is an advance. A handsome laundried waist and the price will be 25c.

Handkerchiefs.

Interest in our special handkerchief sale is wonderfully sustained, and why shouldn't it be You want three handkerchie's new for one in winter, and here's a chance to get the three for pretty near one.

2 for 5c—A collection of bordered handkerchief and lace borders, worth up to 15c a piece.

At 5c—A collection of printed borders, worth from 5c apiece up to 10c.

At 10c—All linen handkerchiefs, hemstitched and embroidered, all linen; also a line of Swiss worth up to 30c apiece.

Men's all linen handkerchiefs, hemmed, 10, 12½ to 25c.

Sweaters

For men and boys. A great saving of your money here. Two lines of special interest, 22 and 39c. These are the usual 40 and 50c kind; June selling brings them to 22 and 39c.

Women's Sweaters—All woolen, colored, plaids, stripes, plain and white, $2 25 to $4 each.

Bathing Suits.

A new lot just opened for women, men and children. These are in cloak room.

Ladies' bath robes—Men's bath robes, $4 75 to $6 each.

Witchkloth Has Won.

The easiest and best article to clean silver or anything else known. No one who has a bicycle can do without it. Firemen will find it the thing for engines. 15c for one kloth, or 2 for 25c.

ROOT & COMPANY.

FOR SALE OR TRADE.

I have large number of good farms for sale and trade, all sizes.

About 1200 acres in Jefferson and Jackson township at $25 and $30 per acre. This is fine corn land and is selling very fast.

City property in all parts of the city. Several houses to sell on installment plan. Money to loan.

LOUIS F. CURDES,
8 and 9 Pixley-Long Building.

MONEY TO LOAN

On real estate or personal security. C. F. PFEIFFER, rooms 6 and 7 Bass Block. 21f

BASE BALL

At Lakeside Park, tomorrow. Jackson vs Fort Wayne. Game called at 3:30.

Are You a Sufferer?

Dr. N. B. Smith,

the leading and only expert specialist in the city, treats all private diseases, varicocele, nervous debility, and all wasting diseases in young, middle-aged and old permanently cured. Dr. Smith is a graduate of one of the best medical colleges in the United States. He GUARANTEES a prompt and complete cure in all cases undertaken.

OFFICE . . . . .
No. 107 Calhoun Street.

Match This if You Can Anywhere in the Wide World.

Around on Clinton Street, in our "Big Bargain Window" you can see the best illustration we have yet given of "Hard Times' Prices."

An Oak finished, nicely carved, entire Bedroom Suit, worth $35; an Oak Center Table, worth $2; a brace arm Cane Seat Oak Rocker, worth $1.75; two brace arm Cane Seat Oak Chairs, worth $3; altogether being worth $8.75, which we will sell just for an advertisement, for a few days for the giveaway price of

$17.65.

Read that over again and live to tell your grandchildren, that in June 1896, in the city of Fort Wayne, Ind., you could have bought the entire furniture for a nicely furnished Bedroom for $17.65. It isn't best for the country you should ever see it like again.

FOSTER'S

Take Advantage Of This

The Elks go to Cincinnati via G. R. & I. July 6.

Tickets are sold July 5th and 6th, good returning until July 12th.

$4.85 Round Trip.

NEW YORK HAIR BAZAAR.

MISS E. C. RODENBECK,

.....DEALER IN . . . .

HAIR GOODS.

29 East Washington Street.

Hair Dyes and Cosmetics.
Hair Dressing and Shampooing.
Manicuring and Facial Treatment.

The Evening Sentinel.

TUESDAY, JUNE 23, 1896.

OUR TELEPHONES.
Business Office.....No. 173.
Editorial Rooms.....No. 650.

The Weather.

WASHINGTON, June 23.—For Indiana: Unsettled weather and probably local showers tonight and Wednesday; increasing southeast winds.

NEWS NOTES.

Mrs. John Doswell is critically ill.

E. C. Rurode is home from St. Louis.

Chris. Boseker and son Harry went to Layayette this morning.

Born, to Mr. and Mrs. Nicholas Wismer, of John street—a son.

J. W. Vaus, editor of the Portland Republican, was in the city last night

Dr. C. B. Stemen is attending the commencement of Taylor university at Upland this week.

A. O. U. W. lodge, No. 19, has booked an excursion and picnic at Swift park for Tuesday of next week.

On Thursday of this week Mad Anthony Hive, Knights of the Maccabees, will enjoy an excursion to Swift park.

Miss Katie Boes, of Huntington, is in the city to attend the commencement exercises at St. Augustine's academy.

L. G. Bowman, the new manager of the Home Telephone company's exchange in this city, arrived last night from New York.

Mr. and Mrs. Charles F. Muhler and daughters went to Peoria yesterday to attend the wedding of Charles B Muhler and Miss Hennebery.

James McDonald, of Chicago, is in the city, having been called here on account of the sickness of his young son, who is visiting his grandparents, Mr. and Mrs George DeWald.

The Soldiers' Sons' and Citizens' club had a pole raising on Hullman street last night. They raised a pole seventy-four feet high. Speeches were made by Revs. Brown and Brown, John Solliday, and others. The Republican drum corps was present.

A fashion authority says the present season will most likely see the passing of bloomer costumes for women who ride a wheel. Leading dressmakers have set the seal of their disapproval on the bloomer costume, and therefore its days are numbered Already the effect of the condemnation is noticeable So ciety women have ordered costumes in which the bloomer has no part and the woman of lesser note will not be slow in following their example.

Hon J. M. Robinson went to Indianapolis yesterday.

Pat Ahern, of the Postal telegraph office, is on the sick list.

J. B. White and daughter have returned from their visit to Pennsylvania.

Mrs. A. M. McCallery and grandchildren have returned from a visit at Butler, Ind.

Fort Wayne lodge No. 116, K. of P., will have work in the rank of esquire this evening.

Mr. and Mrs. C. A. Grimes spent Sunday at South Whitley and returned home yesterday.

August Bruder departed for New York last night and will sail from there for Europe in a few days.

Dr. W. F. Schrader leaves this evening for a visit with relatives at Canton, Ohio, and Wheeling, W. Va.

Justice H. F. France, one of the delegates to the democratic state convention, left last night for Indianapolis.

Mrs Flora Fitzgerald, of Heustis, Texas, is the guest of her brother, Mr. Brown, the Wabash water works man.

There will be a meeting of Home lodge No 342, F. and A. M., this evening. There will be work in the second degree.

Mrs. Judge O'Rourke, accompanied by her daughter, Helen, have gone to West Virginia, where they will visit for some time.

The Junior league of the Berry street M. E church will give a reception to their friends at the church parlors on Thursday evening.

Joseph Bradshaw, brother of William and Samuel Bradshaw of this city, has returned, after serving five years in the United States army.

The board of public safety held a meeting last night but no business of importance was transacted. No appointments were made.

Miss Charlotte Godown, of Indianapolis, will be married in that city tomorrow night to Francis H. McElroy Miss Godown has many friends in this city.

Charles W. Fairbanks, of Indianapolis, has telegraphed ex Mayor Oakley that he will be here on Thursday evening and address the republican ratification meeting.

Miss Florence Barrett gave a dancing party at Swift park last evening. The occasion was a merry one and was participated in by a large number of Miss Barrett's friends.

Mrs. Albert Lucas, nee Miss Kittie Gerard, has returned to her home in Indianapolis after a three weeks' visit with her parents, Mr. and Mrs. Antonie Gerard, of 92 Lillie street

The Ladies' auxiliary to the Brotherhood of Railway Trainmen will give an entertainment and social at K. O T M. hall this evening. This is the first public entertainment given by this organization.

Isaac Blystone, an old resident of our city, will soon move to the country, where he has purchased a most beautiful home from Charles Haiber, to whom he has transferred his Holman street property. J. H. Archer made the deal.

Mrs. James Smith and two daughters, of West Berry street, leave for Chicago tomorrow for a short visit. Then they will leave, accompanied by Mrs. Douglass Taylor, of Chicago, for the north, where they will spend the remainder of the summer.

Mrs. Richard Rossington has returned from a visit in Chicago. When she arrived on the Pennsylvania train last evening she was met at the depot by her son, Charles Rossington, and bride. The couple had just been married and greeted Mrs. Rossington with the surprise when she stepped from the car.

H. B. Hunt, general agent of the Northwestern Mutual Life Insurance company, and wife, leave tomorrow for a tour of the northern lakes. They will spend some time at Petoskey and Bay View. Mr. Hunt's assistant, Arthur Hoffman, will have charge of the office in this city during Mr. Hunt's absence.

Kendallville Sun: "Mrs. A. C. F. Wichmann and sister, Mrs. William Patul, of Fort Wayne, arrived Friday evening for a visit with Mrs. C. H. Kiel and family, on Dowling street. Sunday morning they were joined by their club known as 'The Kraenzchen' They picnicked at our fair grounds where they received the visit of a number of their friends in this city, and returned home in the evening, assured that Kendallville is a place where it is good to be."

Columbia City Commercial: "Right Rev Joseph Rademacher, bishop of Fort Wayne, the Rev. E Koenig, the Rev. L Moench, of Plymouth, and the Rev Charles Guendling, of Fort Wayne, were the guests of Father Eilering this afternoon while on their way to Washington township, where a grand reception will be tendered the bishop this evening at the church and where he will administer the sacrament of confirmation tomorrow."

A new club, known as the Fort Wayne Society of Art, has been organized in this city, with the following officers: President, Mrs. W. P. Cooper; vice president, Mrs. S. C. Lumbard; secretary, Miss Louise Carnahan; treasurer, Mrs. W. H. Myers; program committee, Mrs. August Detzer, Mrs. R. T. McDonald, Miss Maggie Colerick and Miss Margaret McPhail. The club will hold an evening meeting once a month, and will devote the time to conversation upon art subjects and to lectures by persons from out of town. Exhibitions of art work will also be given.

Berries for This Afternoon.

Fresh Black Raspberries, 8c quart.
Michigan Whortleberries, 9c quart.
Ohio Currants, 7c quart.
Ohio Gooseberries, 4c qt.
Pine Apples, 20c each.
Best Celery, 25c bunch.
Fresh Tomatoes, 7c lb.
Wax Beans and Green Beans, 4c qt.
Fresh Peas, 4c qt.
Large Cucumbers, 3 for 10c.

FRUIT HOUSE.

A farmers' team ran away on Harrison street yesterday afternoon, but did no damage.

Peter Swartzel, of John street, is very sick. He is an employe of the Bass works.

Mrs. W. T. Davis and Mrs. Frank Stone have returned from a visit to Decatur Ill.

Charles Drake left last night for Detroit, and from there he will go to Philadelphia to reside.

Charles Spanley has taken a position as clerk in the office of the Consolidated Railway company.

Ex-County Recorder George W. Fickel and family leave tomorrow for an extended visit with friends in Iowa.

J. G. Meyer, of Force street, is laid up with a very sore knee, the effect of an injury which he received a few days ago

Mrs. Charles Weir, of Elkhart, is visiting in the city, the guest of her sister, Mrs. B. W. Campbell, on Webster street.

Wm. Krohn left last evening for Cleveland in answer to a telegram, which stated that his brother had been badly injured.

There will be a special meeting of the ladies' auxiliary of the city Y. M C. A. tomorrow afternoon at 4 o'clock at the association parlors.

Mrs. S. J. Parker, of No. 170 John street, has returned from Warsaw, where she attended the bedside of her son, who has been seriously ill.

Eighteen members of the Quadrangle Cycle club, under the leadership of the captain, Miss McPhail, participated in the run to New Haven last evening.

The two children of Mr. and Mrs. W. C. Bence, of No 137 East Jefferson street, have been seriously ill for several days but are now reported better.

Miss Maggie Daly left for Garrett, Ind., to attend the graduating exercises of the St. Joseph school, where her niece, Miss Almira McCarthy, will graduate.

Clarence Plank, who was formerly connected with the Croisley restaurants in this city and at Warsaw, has accepted a position as shipping clerk at the Fort Wayne Iron works.

The many friends of Miss Grace Hull will be pleased to learn that she is improved after a serious illness of a month's duration. Her improvement is slow, but marked.

A grove meeting will be held in Zimmerman's grove at Cedarville, July 4, services commencing at 10:30: preaching at 11:30. All the Christian people are invited to attend.

John Hartzog, the barber who was formerly employed in the Y. M. C. A. barber shop, is in the city from Lima, Ohio, for a few days' visit. He recently removed his family to Lima

William Miller, the young man who fell four stories down the elevator shaft at the Wayne hotel Sunday night, is able to walk about with the aid of a cane He is very sore, and it will be some time before he will have fully recovered.

Lewis H. Gocke went to Dayton, Ohio, this morning, to be gone a week. He will attend the national encampment of the Knights of St. John, which is being held in that city this week, and also combine business with the pleasures of the trip.

William Daugherty, of Sunbury, Pa., is in the city visiting his mother-in-law, Mrs. William Iba, of No. 129 Fairfield avenue. Mr. Daugherty was a resident of Fort Wayne several years ago and has many old friends here who were glad to greet him.

On Thursday evening of this week will occur the marriage of Victor Conant, of the Lake Shore offices, and Miss Pearl Erickson, daughter of Ed. Erickson. Immediately after the ceremony the couple will take a wedding trip through the east.

Frank Fee and Herman Berghoff left last night for their trip through Europe. They will spend a few days in New York, where they will join August Bruder, and the three gentlemen will sail on the same vessel and make much of the continental trip together.

A bus load of ladies and gentlemen from the Third Presbyterian church will leave the city Thursday morning, and spend a day on the farm of James English, near Hoagland, father of Dr. C. E English, of this city. There will be about twenty-five or thirty in the party, and that they will enjoy the trip and the visit goes without saying.

Father Delaney has arranged for an excursion to Swift's park for the children of his parish to-morrow. It is expected that not less than 400 persons will attend the excursion and picnic The cars will start from the corner of Calhoun and DeWald streets at 9 o'clock, in the morning Tickets are on sale at Father Delaney's residence They are good on any car during the day that runs to and from the park. This will no doubt be one of the best excursions of the season

There was an exciting time this morning at the residence of George D. Humphrey, No. 76 Harmer street. Johnny, the four years old son of Mrs John Grisso, of Springfield, Ohio, who is visiting with his mother at the Humphrey home, found a bottle containing an ounce of paregoric this morning and drank the contents of the bottle. In a short time he was under the influence of the drug and it was feared that it would kill him. Dr Kappel was called and administered treatment, which, after awhile, brought the little fellow around all right The case created a great scare in the neighborhood

Plain white taffeta ribbons, No. 40,
Fancy taffeta ribbons, No 40,
Dresden taffeta ribbons, No 40,
All at 25c per yd.

LOUIS WOLF & CO.,
Arcade Dry Goods Store,
West Berry Street.

Of course, we'll all go to the Temple Friday at 8 p. m. and Saturday at 2:30 p. m. to see the F. M. Y. entertainment. 23.2

Miss Anna Nichols, of Peru, is visiting in the city.

Mrs. George Marsh, of Van Wert, was in the city yesterday the guest of friends.

Mrs. John Hawthorne, of Huntington, was the guest of friends in the city yesterday.

Sheriff Clausmeier was among those who went to Indianapolis to attend the state convention.

A couple of fellows had a fight on Baker street last evening, and one drew a revolver, but so far as learned nobody was hurt.

Isaac Billingsley and daughters, the Misses Isabella and Ada Bell Billingsley, of Vera Cruz, Mexico, accompanied by Rev. J. C Jarvis, of Chicago, will arrive in the city tomorrow afternoon on a visit to their brother, J. M. Billingsley, No 231 Webster street, who will give them a reception in the evening They are on their way to the Academy of Music at Boston.

THE COURTS.

Sabia Moyer and John Furlong on Trial—Other Cases.

Sabia Moyer and John Furlong were placed under arrest, charged with adultery. The affidavit was filed by David Moyer, and the case is being heard by Justice Bullerman.

Francis J. Tuentzel and Rosa Otten; Henry W. Teglmeyer and Clara M. Bohen have been licensed to wed.

A plat of Hernard's second addition to the village of Shirley City, in Maumee township, was filed in the county recorder's office yesterday.

M. G. Roeger has sold to Herman Hoppe lot No. 4, Sauerwein's subdivision, for $250.

Yesterday morning Sheriff Clausmeier arrested Walter A. Schisler on a paternity charge preferred by Annie Myers, a South Harrison street young woman. He was arraigned in the circuit court and gave bond for his appearance in the sum of $600. The proceedings were begun two years ago, but the young man went to St. Louis and the papers were never served. He returned a few days ago on a visit and was about to leave yesterday, when Sheriff Clausmeier arrested him.

COMMENCEMENT EXERCISES

To be Held at St. Augustine's Academy—List of Graduates.

At Library hall tonight will be held the first night's exercises of the semi-centennial of St. Augustine's academy. The program was published several days ago in THE SENTINEL. The indications are that the Library hall will be packed, as nearly every seat in the house has been sold.

Tomorrow night the commencement exercises of the academy will be held at Library hall. Diplomas of graduation from the commercial course will be conferred upon the following seven young ladies, who have completed their studies at this school: Misses Charlotte Quinn, Mary Maroney, Mary O'Leary, Elizabeth Kavanaugh, Iva Criswell and Grace Dalton, of this city, and Mayme Sigler, of Nevada, Ohio. The diplomas will be presented to the graduates by Bishop Rademacher.

A GREAT BARGAIN.

Our New York buyer has just sent us twenty pieces of white dotted Swiss, all in pin dots, goods worth from 40c to 50c per yd.

We will sell them all at 25c per yd. Those who come first will get first pick.

LOUIS WOLF & CO.,
Arcade Dry Goods Store,
West Berry Street.

Of course, we'll all go to the Temple Friday at 8 p. m. and Saturday at 2.30 p. m. to see the F. M. Y. entertainment. 23.2

THE MARKETS.

Chicago Market.

CHICAGO, June 23.—Estimated receipts of hogs today 16,000; left over, 3,000; market active and 10c higher than yesterday's opening. Light, $3 30@3 55; mixed, $3 05@3.40; heavy, $2 85@3 35.

Cattle—Receipts, 3,500, including 1 500 Texans; natives firm; Texans, barely steady. No choice natives here. Beeves, $3 50@4 10; cows and heifers, $1 50@4 00; Texans, $2 65@3.85; stockers and feeders, $2 80@3 80.

Sheep—Receipts, 6,000; steady to 10c higher.

NEW YORK, June 23.—The stock market opened strong under the influence of higher London quotations and on covering by shorts. The gains were of most consequence in the railway list.

Sugar was conspicuous for a rise of ¾ per cent, notwithstanding further reductions in foreign and domestic grades other

CHICAGO June 23.—Wheat—June, 56½c; July, 56¾c; Sept, 57¼c; Dec., 59½@¾c.

Corn—June, 27½c; July, 27¾c; Sept., 27¼@29c; May, 31½c.

Oats—June, 16½c; July, 16¼@16½c; Sept, 17c; May, 19½@¾c.

Pork—June and July, $7.02½; Sept., $7 20; Oct, $7.17½; Jan, $7.87½.

Lard—June and July, $4.05; Sept., $4 20; Oct, $4 25; Jan., $4.50.

Ribs—June and July, $3 72½.

For a good time, go with the Fort Wayne Cornet Band to Rome City, Thursday, June 25.

Free Silver or Gold.

We are giving the above away daily in Bicycle Bargains.

A few more Smalley Racers, 1895 pattern, at $59; same sold last year at $125

Our $45 Gent's Club Wheels, fitted with Morgan & Wright Quick Repair Tires, are going fast, and our Ladies' Mystics at $49 are away under the market price.

We have just received another lot of those Lawn Swings at $7 50.

23·3 RANDALL CYCLE CO.

Chew MINT JULEP Gum. 15 1m

Of course, we'll all go to the Temple Friday at 8 p. m. and Saturday at 2:30 p. m. to see the F. M. Y. entertainment. 23.2

IS 5000 YEARS OLD.

BLAVATSKY'S SUCCESSOR IS VERY AGED—IN HER MIND.

She Can Glance Over Fifty Centuries of Activity from Pharaoh's Time to the Present — A Mild Sort of Lunacy Which Is on the Increase.

MRS. KATHERINE TINGLEY, the new theosophical mahatma, seems to be as remarkable a woman in many ways as was the great Blavatsky herself. Her identity was revealed through the talkativeness of a woman who knew the secret and could not keep it. Mrs. Tingley, so the esoteric ists all say, is a great clairvoyant, who can roll back the centuries and see herself in all the various incarnations through which her soul has passed from the beginning. For instance, she knows that she and Mme. Blavatsky were bosom friends in Egypt 1,200 years before Christ, when they, together, mapped out the plans of the theosophical society. They knew each other in this life, too, although Blavatsky never mentioned Mrs. Tingley's name to anyone. This was due to the fact that they conversed in "the astral" only. The new female mahatma resembles the Blavatsky physically, but she is not an orator. She is, in this life, just plain Mrs. Tingley, of Brooklyn. Mr. Tingley, the mahatma's hus-

MRS K. A. TINGLEY.

band, is a clerk in the White Star Steamship company's office in New York. He says he doesn't believe in theosophy himself, and for that reason will not talk about it to outsiders, referring all inquiries to President Hargrove. Mr. Tingley is Mrs. Tingley's second husband. Her first husband was George W. Parent, a detective who passed into Devachan about nine years ago. She was born in Newberryport, Mass., about forty years ago, and has three children, two boys and Flossie, a girl of 15 years. Mrs. Tingley was a spirit medium, and is said to be a fine trance reader. She has an interesting face, and those who "sit" with her say she can read the "sitter's" life from the cradle to the grave. She will lead an expedition of theosophists around the world. The party will start this month and will be gone a year.

Bicycle Needs Wings.

Donald Menzies, a cyclist of Cape Colony, South Africa, had a peculiar experience recently. He was riding along the main road from Cape Town to Somerset, West Strand, when an ostrich, attracted apparently by what was in his eyes a novel vehicle, commenced to waltz around the bicycle. After a few preliminary antics the bird took it in its head to pace Mr. Menzies and so long as it abstained from using its wings the cyclist and the ostrich managed to run a dead heat. However, after covering about a half mile in this way the ostrich utilized its stumpy wings and spurted away at a record-breaking pace, leaving the cyclist far behind.—Self Culture.

Portia Takes to the Stump.

Miss Frankie Lane, a young lawyer of Oakland, Cal., has decided to take part in the presidential campaign to the extent of stumping the entire country for the silver cause. She has made elaborate preparations for the venture, and looks forward to a triumphal progress. Miss Lane graduated from a law school in Minnesota, but before making her mark at the bar has determined to take a turn at politics. The money

FRANKIE LANE.

and railroad questions are engrossing her attention, and she is going to tell the people how they should be settled. Miss Lane expects to expound her doctrine in all the states of the union. She will declaim in favor of the governmental ownership.

Mild Diphtheria.

Dr. Coleman, reporting as to the health of Surbiton, states that he has not been able to find an atom of evidence of local defects of sanitation to account for certain cases of fever, and goes on to refer to the danger of "slight" cases of diphtheria, for, as he says, being so mild they are not always treated with the extreme care that experience warns us that such attacks when mild require. Many cases, he points out, are not recognized; no medical man is called in and the individual meanwhile by personal contact is capable of spreading the disease, and of all means the most personal and at the same time the most natural and probable is kissing. It should be a rule, he says, in all houses to never let a child or grown up person with a sore throat no matter what it may be called or be supposed to be, kiss or be kissed by another. He also suggests obvious precautions as regards spoons, cups and such like articles.—London Lancet.

Unkindest Cut.

"That was the unkindest cut of all," said the lady to the interviewer when she saw how they'd reproduced her photograph.—Judy.

BASE BALL

At Lakeside Park, tomorrow. Jackson vs Fort Wayne. Game called at 3:30

Attend the Fort Wayne Cornet Band excursion to Rome City, Thursday, June 25th.

Chew MINT JULEP Gum. 15 1m

Are you going to Rome City with the Machinists, June 27?

SWIFT PARK.

The Leroys, Aeronauts,

Will make a balloon ascension and parachute leap at 7:45 this evening.

Join the Machinists in their annual outing June 27, '96.

For Sale.

One Misler safe; cost new $200 Will sell cheap.

23f3 RANDALL CYCLE CO

Of course, we'll all go to the Temple Friday at 8 p. m. and Saturday at 2:30 p. m. to see the F. M. Y. entertainment. 23f2

Go to Swift Park with Mad Anthony Hive Thursday, June 25th. Tickets at Woodworth's and Kimball Co.

Attend the lawn social at the residence of Mr. and Mrs. T. C. Beals, 15 Douglas avenue, Wednesday evening, for the benefit of Rathbone Sisters A good fortune teller has been selected, and young and old will do well to see what the future has in store for you Take advantage of this rare opportunity and enjoy the evening's pleasures. Also those who do not care for ice cream and cake will be served with a hot lunch.

WANTED.

About 5,000 people at South Depot Wednesday morning, June 24th, at 7 sharp, to attend the Olive club excursion to Rome City. 22f2

Given Away

With every $1 50 paper purchase a beautiful picture valued at 50c, and a $1.00 picture with all sales exceeding $2.50.

We sell all grades of paper, prices running from 2c up to the most expensive.

Give us a call

HEINE & ISRAEL,
16eodtf No. 123 Broadway.

Of course, we'll all go to the Temple Friday at 8 p. m. and Saturday at 2:30 p. m. to see the F. M. Y. entertainment. 23f2

Special Summer Term.

The International Business College will open a special Summer term Monday, June 29 Classes in Bookkeeping, Shorthand, Penmanship and the English branches. Terms very reasonable. Special attention will be given to the English branches. 20 eod4t

Use White Loaf Flour and get a set of silver knives and forks. 10sf

BASE BALL

At Lakeside Park, tomorrow. Jackson vs. Fort Wayne Game called at 3:30.

Go to Rome City with the Olive club Wednesday, June 24. 22f2

Chew MINT JULEP Gum 15 1m

The Banning System of Support.

The Highest and Only Award at World's Fair, Chicago, in 1893.

See original diploma and medal on exhibition in Woodworth's Drug Store Window, Aveline House.

No. 2. The Abdominal and Spinal Shoulder Brace.

Of the thirty six appliances, comprising the Banning System of Support, none has a wider range of usefulness than No. 2 (shown above) It lifts bowel weight from off the organs in the pelvic cavity and causes it to support the stomach, liver and diaphram; presses forward the small of the back, draws back the shoulders, expands the chest; corrects commencing curvature, drooping, stooping and round shoulders. It is a boon to sufferers from constipation, piles, inflammation of the prostrate gland or bladder, displacements of the internal organs and disturbances of the pulmonary, digestive, spinal and nervous systems.

Dr. Banning remains at the Aveline for a brief period longer. Hours 9 to 11 a m, 2 to 4 p m, other hours by appointment.

MADAME PECK.

The Great European Clairvoyant, Trance and Developing Medium

Can be Consulted at 72 Harrison Street.

LADIES' DUCK SUITS!
LADIES' PIQUE SUITS!
—AND—
LADIES' LAWN WRAPPERS!

At Considerably Less than Half Price.

Here are four bargains which every lady in Fort Wayne ought to see.

100 LADIES' DUCK SUITS,

Made in the latest style, from best quality Figured Duck Suitings, which regularly sold at $2 to $2.50,

GO ON SALE

At 89c Each.

100 LADIES' PIQUE SUITS,

The finest quality of Striped and Figured Pique Suitings, made up in latest style, with Full Skirt and Neat, Stylish Jacket, which sold at $3 and $3.50,

GO ON SALE

At $1.39 Each.

50 Lawn and Dimity Dresses,

consisting of Waist and Skirt, which sold at $3.00,

GO ON SALE

At $1.69.

100 Ladies' Dimity Wrappers,

Made from Finest Figured Dimities and Organdies, with Full Watteau Back, Berthe Ruffled Waist, Large Balloon Sleeves, which sold at $2.00,

GO ON SALE

At 98c Each.

ONE PRICE TO ALL.

The People's Store.

BEADELL & CO.

Best Lighted Store in the City.

4th of July

Excursion Rates

Tickets will be sold July 3 and 4,

Good Returning until July 6 at

One Fare

FOR

Round Trip

VIA

G. R. & I.

Best of All.

The Tri State Building & Loan Assn's

Dollar Monthly Plans

For both borrower and investor are the very best in the state. You can borrow

$1,000 for $10 per month.
$500 for $5 per month.
$100 for $1 per month.

NEW PLANS FOR INVESTORS.

Classes A A and F.

No Membership Fee! No Fines!

These are the best plans to save money in small or large amounts.

Call at office, corner of Berry and Court Sts. for full particulars and maturity table, which will show you the value of your stock each month.

GEO. W. PIXLEY, President.
D. N. FOSTER, Vice-President.
C. A. WILDING, Secretary.

—If You Wish to—
BORROW + MONEY
For any purpose, you will always find it at the
Allen County Loan & Savings Association
32 East Berry Street.
All loans made on the popular Dollar Monthly Payment Plan.

Madame Cosper's

Hair Preparation and Almond Cream . . . . .

Is manufactured and for sale at

132 Monroe Street.

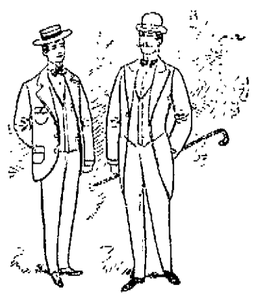

Summer Suits.

should look spic and span, all right in shape and free from stain or blemish. If there's anything the matter with your clothes, send them to us to be pressed and cleaned. Its a bad case we can't make all right, and our rates for making old clothes new are low.

THE PANTITORIUM,

No. 16 Arcade,

Miss Jennie Haverly, Prop.

MONEY TO LOAN.

At lowest rates, on furniture, pianos, organs, horses, wagons, fixtures, tools and all kinds of personal property without removal or publicity.

You can pay the money back in weekly or monthly installments or to suit your convenience.

If you owe a balance on your furniture or piano, we will pay the same for you, advance more money and carry it as long as you desire.

Business strictly confidential.

Fort Wayne Mortgage Loan Co.,
Room 2 Seidel Block, Opp. Court House.
52 1-2 Calhoun Street.

A. HATTERSLEY & SON.

PLUMBERS!

STEAM AND GAS FITTERS.

48 East Main Street.

Fort Wayne, Ind.

USE

Martin's Patent Cellar Drainer and Backwater Trap.

Guaranteed to keep your Cellar dry.

Emmett Martin,
The Plumber,
Cor. Hanna & Buchanan St., Phone 379.

WE GUARANTEE

A Perfect Fit

At prices lower than any place in the city, and invite you to call whether you need a suit or not. Look over our extensive line of suitings, they are beauties.

G. SCHMIDT,

70 E. Main St. MERCHANT TAILOR.

ATTORNEY A. H. BITTINGER

Has removed his law office from the Bank Block to Rooms 22 and 23 Pixley-Long Block, and requests his clients to take the elevator. M27-1m

Find the tree or handy post and we will sell you a Close Woven . . . . . .

HAMMOCK

Pillow & Stretcher for 98c. Croquet Sets 60c, 75c, $1 and upwards. . . . . .

LEHMAN BOOK and NEWS CO., 81 Calhoun Street.

$50 to $50,000 to loan on farm and city property or personal security.

The J. F. SCHELL Loan and Investment Co., 24-25-26-27 Pixley Block, Fort Wayne, Ind. Telephone 485.

Official Report

George P. Rowell & Co., the leading authority on newspaper information says: "The Fort Wayne Sentinel, published at Fort Wayne, has the largest circulation accorded to any daily in Indiana, outside of Indianapolis.

The Fort Wayne Sentinel.

THERE IS
.... But One Way
to get Cloth or Clothing made to order at the lowest price consistent with the WEEKLY SENTINEL.

ESTABLISHED 1833. TUESDAY, JUNE 23, 1896. PRICE TWO CENTS.

50 PIECES . . .

WOOL CHALLIES

FOR

6 1-4c, 6 1-4c, 6 1-4c.

We will close the balance of our Cotton and Wool Challies for 6 1-4 cents a yard. These goods are sold the town over for 20 cents.

GEO. DeWALD & CO.

Corner Calhoun & Columbia Sts.

MONEY MONEY

We loan money in sums of $10, $15, $20, $25 and to any amount on House Furniture, Pianos, Organs, Horses, Wagons, etc.

We allow any loan to be paid in full or in part at any time, and each payment no matter how small, reduces cost of carrying the balance. No charges taken out in advance. All business strictly private.

If you want money, make it a point to call on us and get our rates.

Indiana Mortgage Loan Co.,

36 Calhoun Street.

Room 5 and 6.

Loring's

FAT TEN-U

and CORPULA FOODS.

Dr. Edison's

ANTI OBESITY BANDS
ANTI-OBESITY PILLS.
ANTI-OBESITY FRUIT SALTS. . . . . .

FREESE & RANKE,

Sole Agents,

88 Calhoun St.

STOP

—AT THE—

Post Office Drug Store

For a delicious Ice Cream Soda, cool and refreshing.

All the newest Perfumes, Soaps and Toilet articles, or a good cigar.

Bring us your prescriptions.

HEATON BROS.

FOURTH OF JULY.

Our country's natal day. Double prize your ran boys, and for your country place seats. Celebrate the day like a true patriot and make ready by going to Trethewey Bros., where you will find the best Shoes to be found in the city.

Trethewey Bros. always keep the most superior shoes, which are sold at the lowest prices. Quick sales and small profits is the rule here.

TRETHEWAY BROS.,

118 Calhoun Street.

LAST WEEK

—OF OUR—

FREE EMBROIDERY LESSONS!

Until Saturday, June 20th, we will give lessons free with all purchases of Embroidery Materials.

Art Needlework Co.,

22 West Berry St.

(Miss Lowry's China Store)

Special Sale Monday

Of large Tea Rose Bushes from the bench, at only 10c and 15c each, at

VESEY'S GREENHOUSES,

90 Thompson Ave. Telephone No. 281

SILVER MEN ON TOP

In the Ohio Democratic State Convention.

They Have 600 Out of the 700 Delegates and the Gold Men Are Making No Contest.

COLUMBUS, O., June 23.—The democratic convention does not convene until tomorrow, but the delegates are all here today for the district meeting at 4 p. m., when the delegates to Chicago from some districts, as well as members of the usual committees will be chosen. The silver men have over 600 of the 700 delegates, and the gold men are making no contest. Even ex-Governor Campbell, who arrived yesterday, announced today that he would not stand for delegate-at-large or for his endorsement for president. As Campbell has been the democratic standard bearer as candidate for governor three times against Foraker, McKinley and Bushnell, and the conservative element thought the convention would concede to him anything he wanted, his friends have been pressing his claims. Silver leaders, however, have given notice that they want none but pronounced free coinage men on the delegation to Chicago and, even with the unit rule they do not want any conservatives, they will exercise their power in this manner today in organizing the committees of the convention and tomorrow in running the convention. The committees meet tonight. There is only one contest and that is from Stark county. There will be no protracted fight on the resolutions. The committee on resolutions expected to stand eighteen to three for free silver. While John R. McLean and John W. Bookwalter are both slated for delegates at large, their friends are contending for instructions for president. Both of these men are being pressed for places on the national ticket, and this contest is expected to result in no instructions being given except that the Ohio delegation vote as a unit. The gold delegates from Cleveland are preparing to fight the instructions for the unit rule. The currency issue has brought to the city many old line democrats who have not attended their party conventions in recent years and many prominent democrats whose faces are familiar are not here.

TEXAS DEMOCRATS.

AUSTIN, Texas, June 23.—Both wings of the Texas democrats met in separate session here today at noon, but outside of perfecting temporary organization and the appointment of the various committees nothing was done. Adjournment was had until this afternoon. Last night both factions held caucuses. The silver men agreed to send eight delegates to Chicago and as there seems to be no formidable opposition to the caucus action it will probably hold good. A draft of the platform was seen this morning by an Associated Press representative and it declares unequivocally for 16 to 1; against tariff, and is at cross purposes with the St. Louis platform at almost every turn. The gold men in caucus last night agreed that it would be best to send a delegation to Chicago to contest seats and they will probably do that. Though Bland, the great silver advocate, was expected here this morning he did not arrive, but his friends think that he will be here on this afternoon's train.

WISCONSIN DEMOCRATS.

MILWAUKEE, Wis., June 23.—Caucusing by district delegates delayed the opening of the democratic state convention and it was 1:15 p. m. when ex-Governor G. W. Peck, chairman of the central committee, sounded the gavel and called the assemblage to order. Louis A. Lange, of Fon du lac, and J. M. Claney, of Madison, were made secretaries. Thos. F. Frawley, of Eau Claire, was selected as temporary chairman. After a brief burst of applause had subsided Mr. Frawley proceeded to deliver a speech on the issues of the day.

BUILDING COLLAPSED.

Several Persons Killed and Others Injured.

SAN FRANCISCO, June 23.—Two bodies at the morgue, two more seen in the ruins and thirteen persons injured, one of whom is likely to die, and three men unaccounted for—that is the list of fatalities so far as is known that resulted from the collapse yesterday afternoon, of the three story frame lodging house known as the Brighton, situated at 22 Fifth street. There are more bodies in the ruins, buried under great piles of lumber and furniture. Some of those whose names are on the list of missing are doubtless dead. The bodies recovered are those of Mrs. Ernestine Silverstein and Jesse May. The following persons are missing and are believed to be in the ruins: George Connon, —— Stein, Michael Rourke, Charles Riordan and John McCarthy.

Carelessness of the grossest sort is responsible for the collapse of the lodging house and the loss of life it caused.

MYSTIC SHRINE.

Imperial Council in Session at Cleveland, O.

CLEVELAND, Ohio, June 23.—The twenty-second annual session of the Imperial council of Nobles of the Mystic Shrine will open here this evening. There are fully 3,000 Shriners in town now and this number is being swelled by every incoming train. The Shriners are all looking forward to the great parade this evening, which will be participated in by at least 4,000 members. The officers of the imperial council are all in the city. Hundreds of members of the order, in full Arab costume, were parading the streets during the morning hours.

SHANKLIN WITHDRAWS.

Ex-Congressman Shively Now Has a Clear Field.

He is the Choice of the White Metal Advocates and They Are as Three to One.

INDIANAPOLIS, Ind., June 23.—The free silver democrats, confident in their large majority in tomorrow's convention, have hardened in their determination to have their own way. The influential men in the convention will all be uncompromising advocates of the white metal.—R. C. Bell, Senators Turpie and Voorhees, Allen W. Clark, B. F. Shively and Governor Matthews. All the preliminary work on the platform has been with a view to phrasing a sixteen to one free silver plank that will be strong enough to suit the most radical bimetallist. This morning John G. Shanklin, gubernatorial candidate, withdrew and the field is now practically clear for Mr. Shively who is devoted to the white metal. The silver men believe they have broken down the center of opposition by bringing about a change in the time of the congressional district meetings. They were to have been held tonight, but a preliminary meeting has now been ordered for 3 o'clock today, at which the committee on credentials will be selected. In the Indianapolis district the gold men at the primaries won a substantial victory, but they will hardly be able to profit by it if the silver men elect, as they propose, a committee on credentials adverse to sound money interests and disposed to seat no gold men in contested delegations.

THE CROWN SURVEYOR.

English Comment Regarding His Arrest.

LONDON, June 23.—The Globe, this afternoon, commenting upon the arrest of the crown surveyor of British Guiana, by Venezuelan troops, says: "The Venezuelan government has repeated an insult to Great Britain with which even American spread eagleism could not sympathize. It looks as though President Crespo was thinking of the approach of the presidential election in the United States and was anxious to force a collision with Great Britain before the question has lost its electioneering value."

The St. James Gazette, referring to the same subject, says: "This last impertinence is a repetition of the Urian and other affairs during a half century and yet Venezuela has never apologized. Are we waiting to see the opinion which the American committee will reach upon the various historic questions which it is investigating in a languid way? If we are going to ignore the insolence of Caracas out of regard for the susceptibilities of Washington, our patience will not want for exercise."

HAS BEEN SWINDLED.

Hammond, Ind., Man Causes the Arrest of a Mine Promoter.

HAMMOND, Ind., June 22.—A few years ago, Charles Jordan was local agent for the Nickel Plate railroad company and had saved up some money. F. H. Tuthill was then cashier of the First National bank and one of the officers of the bank and one of the owners of the Tuthill Spring works. Jordan placed in his hand $1,800 to invest in the Richmond gold mine of New Mexico. Time failed to bring to Jordan either gold mining stock or any profit on his supposed investment. Today Mr. Jordan had Mr. Tuthill arrested on two charges. In the first, embezzlement, he was placed under $1,000, and in the second, larceny, he was placed under $500 bonds. The complaint alleges that at the time of the pretended investment no such mine nor any such company as pretended was in existence, and that no stock was ever issued. Tuthill stands well here and the case is a complete surprise. He is now a resident of Englewood.

Cricket Match.

LONDON, June 23.—In the cricket match between All-England and Australia on Lord's cricket grounds today, the former eleven were put out for a total of 292 for their first innings, against 53 runs scored by the Australians in their first innings. An immense crowd of people witnessed the match. The wicket was fast and true.

Sterling Silver, 925 1000 fine at Dallas F. Green's.

Found Guilty.

PITTSBURG, Pa., June 23.—John L. Cowan, the young lumber merchant who disappeared last winter, leaving an indebtedness of $250,000, and was later arrested in Central America and brought back to Pittsburg, was found guilty today on three charges of forgery. There are five other indictments against him for forgery and false pretenses.

A leather belt pin that is all right at Dallas F. Green's.

Geologist Dead.

LONDON, June 23.—Sir Joseph Prestwich, professor of geology at Oxford, and formerly president of the Geological society, vice president of the Royal society and the author of many valuable geological works, is dead. He was born in 1812.

Silver novelties at Dallas F. Green's.

SWINDLER'S ARREST.

Had Eluded the Officers for Three Years

But Was Finally Brought to Bay at Neosho, Mo., and Landed in Jail.

KANSAS CITY, June 23.—The Journal today announces the arrest at Neosho, Mo., by Deputy United States Marshal Pearman, of a swindler who had eluded the agents of the treasury department for three years. The chief operator, who is known as J. R. Bell, alias James F. Swartz, is in jail at Springfield. Along with him are M. A. Mapinnes and Thomas Robbins, heretofore respected citizens of Neosho, who are said to have become his dupes. Bell claimed to be a secret agent of President Cleveland's administration and carried an alleged commission bearing the signature of W. Q. Gresham, secretary of state, and dated August 15, 1891. The pretended mission of the swindler was to distribute campaign funds for the national administration and he claimed to be able to give out to favored ones greenbacks that had been presented in the government for redemption and cancelled. He claimed that instead of destroying these bills the administration stored them in the treasury vaults to be distributed by him for campaign purposes. From each of his dupes the swindler exacted an initiation fee of $250, and he represented to them that the number of citizens admitted to the brotherhood was so regulated that each member would be given $4,000 annually to distribute. Notwithstanding that the scheme was fraudulent, the authorities have evidence that the swindle has been extensively worked in Texas, Kansas, central Missouri and Tennessee. The swindler was greatly assisted in convincing his dupes by an accomplice in Washington from whom he received a daily mail including treasury reports and other statements that were apparently sent to him in a franked envelope. These were exhibited as an evidence of his authority. Bell, or Swartz, claims to be a Californian.

SENSATIONAL MOVES

Made by Mrs. Craven in the Fair Will Contests.

SAN FRANCISCO, June 23.—Mrs. Nettie Craven has made two sensational moves in the Fair will contests. She has filed ejectment proceedings against the heirs of James G. Fair to oust them from possession of the property at Pine and Sansome streets, and the block on Mission and Eleventh streets and at the same time to recover, in all, $220,000 for back rents and damages. Mrs. Craven refused to take the stand and be sworn in response to the summons of Judge Slack, ordering her and her attorneys and advisers to produce any papers or written documents of the late millionaire's in their possession. For this defiance of court Mrs. Craven was sentenced to twenty-four hours in the Branch county jail, but at the solicitation of her attorneys, execution of the order was stayed for twenty-four hours in the hope that she may change her mind. The two deeds that were recorded are still missing. Attorney Hagerty believes now that he will never secure them.

MOTORMEN'S DEMAND.

Men Employed on Russell Harrison's Road Have Grievances.

TERRE HAUTE, Ind., June 23.—The motormen and conductors of Russell Harrison's street railway have united in a request for an increase of wages from fourteen to seventeen cents an hour and for changes in the regulations governing the employes. Some time ago they sent a request to the company officials, but it was ignored. Now they are determined to have an answer. They want nine hours to constitute a day's work, and they want a more liberal allowance for overtime. Furthermore, they want it stipulated that no employe shall be discharged without a trial, and that he shall be permitted to have three fellow employes at the trial. If an employe shall be exhonerated, he is to be allowed full time the period he was laid off pending trial.

COUNTERFEIT DIES UNEARTHED.

Accidental Discovery of a Coiners' Plant Near McBride, Mich.

NILES, Mich., June 23.—A counterfeiter's den was accidentally discovered yesterday on the outskirts of the village of McBride, in Calhoun county. Louis Iall purchased an old house and while tearing it down found the entire outfit for a gang of counterfeiters, including base metal and dies, which appear to have been used considerably. The dies are those of half dollars and bear the date of 1891. For the past two years counterfeit half dollars have been plentiful in that county, and the mystery where they came from is now explained. The find has been turned over to the United States authorities and a thorough investigation is to be made.

WANT PURE WATER.

Company Ordered to Put in a Modern System of Filtration.

INDIANAPOLIS, June 23.—The municipal authorities yesterday condemned the system of filtration used by the waterworks company, and peremptorily ordered the immediate construction of a system of modern filtration. The authorities declined in advance to indorse any system which permitted a greater rate of filtration than two and one-half million gallons of water per acre every twenty-four hours, and which would not permit easy access to the filter bed for cleansing purposes. The plan of the Lawrence, Mass., system was ordered forwarded. Other improvements were also demanded, to meet all of which will require an outlay of over $100,000.

BEING CONGRATULATED.

McKinley's Mail Mostly Congratulatory Missives.

Senator Quay's Note Was in This Morning's Batch—Political Gossip.

CANTON, O., June 23.—It was 8 o'clock this morning when Governor McKinley made his appearance on the front porch at his home. Shortly afterwards he retired to his library and began opening a few of the thousands of letters in his morning mail. Among them was an autograph letter from Senator Quay, who said he did not try to push his congratulations into the first great flow that came, but contined: "I do congratulate you on the splendid vote of confidence you received in the convention, which represents absolutely the best thought of the republican party of the nation."

The first callers today were typical of an innovation in attentions to presidential candidates. Just as Governor McKinley received notice from a friend that a New York wheelman, Charles Marni, of 33 West Twenty-fourth street, had started from the city hall of the metropolis for Canton to greet the republican nominee, there stepped up to the porch three bicycle tourists, William Sturgion, of Ann Arbor, Mich.; Lile Harris, of Wheeling, W. Va., and C. E. Mason, of Randolph, Ohio. While the question of the location of national headquarters has been under discussion and Cleveland has made a strong effort to secure them from the Forest City, the impression does not exist here that the custom of years past will be changed and it is believed that the republican national campaign will be directed by Chairman Hanna from New York, as usual.

Great preparations are being made for the big meeting next Saturday night. Canton citizens have been so delighted with the convention work of Senator Foraker and Congressman Grosvenor that efforts will be made to secure their presence. It is understood that District Superintendent Miller, of the Pennsylvania company, is making arrangements for an immense delegation from the Ohio state capital and that the party will leave Columbus for Canton some day next week.

POLLUTING A RIVER.

Case of the American Straw Board Company Taken Up.

INDIANAPOLIS, June 23.—The managers of the American Straw Board Company, charged with polluting the waters of White river by emptying the refuse of their plant therein at Noblesville, were arraigned in contempt proceedings before Judge Baker, of the federal court. The defendants disclaim all responsibility for the giving away of the levee, and the waterworks company of this city spent yesterday in trying to show that the straw board men had not taken proper precautions. There was also evidence showing before the break a decrease at night of the volume of the refuse, although the discharge at night was the same as during the day, and that on the night of the break something like an exploding bomb was heard when the break occurred. The trial will exhaust this week.

WHILE SPEAKING HER PIECE

A Little Girl is Struck by Lightning in a Church.

RISING SUN, Ind., June 23.—During the heavy thunderstorm Sunday evening, about 8 o'clock, lightning struck the Presbyterian church here just as the minister had begun his sermon, extinguishing all the lights and filling the room with smoke. No person was injured, but the church was badly damaged. At the same time consternation was in the Methodist church. Children's day was being observed and Blanche Riggs, daughter of William Riggs, was on the platform speaking and was stricken down, falling to the floor. Her condition is still serious, but hopes of her recovery are entertained. No damage was done to the church. A stampede was prevented by the presence of mind of the pastor and others.

To Enforce Sunday Laws.

SIOUX CITY, Iowa, June 23.—At the instance of Rev. M. B. Williams, the evangelist, now conducting revival services in the city, the local ministerial association determined this morning to wipe out all objectionable resorts in the place and enforce the Sunday closing law. It is proposed to give merchants an opportunity to close Sundays of their own volition and if they refuse to proceed legally against them. The aid of the American Volunteers and Salvation army has been enlisted in looking up necessary testimony.

Will Go to Alaska.

SEATTLE, Wash., June 23.—David Starr Jordan, president of Stanford university, who arrived in this city last night, will sail for Alaska tomorrow with the other members of the seal commission and the British commissioners. They will visit three groups of islands to study the life of the seal and the sea otter, the Pribyloff islands owned by the United States, the Commander islands owned by Russia, and the Kurile islands, owned by Japan. Before going to the latter group, the commission will be joined by scientists sent out by the Japanese government.

ILLINOIS DEMOCRATS.

Their State Convention Held at Peoria.

The Platform Will Be for Free Silver and Altgeld Will Be Renominated.

PEORIA, Ill., June 23.—The Illinois democratic state convention assembled this afternoon for what promises to be a notable session. Temporary Chairman Alexander M. Bell, on taking the chair, spoke as follows:

Mr. Bell said in part: "If there was a time in the history of any political party when every step should be taken with prudence, but without fear, the time is now at hand. Great issues are before the people. Momentous interests are at stake. Four years ago we nominated a man for the presidency from New York in spite of the protests of the delegation from that state. May God forgive us for it. At that election we carried almost every state. Our hopes were then bright. But alas! our president, forgetting the tariff issue on which we had so grandly won, brought confusion in his party by striking down with traitorous hand the only apology that still remained for the coinage of silver. As a result the democracy of Illinois today has no representative in congress. The rank and file of the democratic party has always been for the coinage of gold and silver at the old ratio. But the declaration of the party has heretofore been couched in equivocal terms. We are told by some of our friends that for harmony's sake we must conciliate—we must straddle. There will be no straddling this campaign. We must be 16 to 1 men or gold men. The duty to act fearlessly is upon us. It is the people against the plutocrat. I have confidence to believe that the cause of the people will triumph. If we fail now let us register a vow in Heaven not to cease until the wrongs of the people are redressed."

The temporary chairman was frequently interrupted by applause. When he said that four years ago, the democratic party of the state supported a man from New York and may God forgive them for it, there was an outburst of applause lasting several minutes. A moment later, he paid a compliment to Governor Altgeld and the whole assemblage arose and shouted and screamed and threw up hats and handkerchiefs.

It was given out by one of the free silver leaders shortly before the convention was called to order that the platform would first declare for the free and unlimited coinage of silver at the ratio of 16 to 1. The other planks would be for a reform in the taxation and revenue laws of the state. It will declare that it recognizes the fact that as the government has no other means of paying the expenses than by a protective tariff the present tariff laws should not be disturbed.

There was but one contest and that was from the Eleventh congressional district. It was moved and adopted that all the delegates be seated save where there was a contest. A motion was made that the convention take a recess to 3 o'clock that the committee might prepare their reports. An uproar followed and the motion prevailed.

ALTGELD WILL ACCEPT.

PEORIA, Ill., June 23.—"Governor Altgeld will be nominated, and he will accept the nomination," was the announcement by Judge Samuel P. McConnell, of Chicago, this morning. He had just had a long talk with the governor, but the exact nature of it he refused to make public. "I can assure you that what I say is true," he went on; "in fact, I speak with authority." The governor, however, would neither confirm or deny what Judge McConnell had said. "I do not wish to commit myself," was all he would say.

In explaining his announcement Judge McConnel said the governor had intended to retire from politics as he had often publicly declared. "He announced months ago," continued Judge McConnell, "that he was not a candidate for renomination and that he would under no circumstances accept should the democratic party see fit to so honor him. But at that time his health was poor and he was tired of public life. He is in good health now and then he has taken hold of this silver fight and his friends have brought such pressure to bear upon him that it would seem almost like deserting the cause for him to quit now. He has by his administration of office, his assault upon the boodle element, democratic and republican, at the last legislature, and his fearless advocacy of what he believed to be right, made himself popular with the people. We have no one who can make the race so well as he. As to the platform, it will declare for free silver and demand that the revenue laws of the country be let alone."

Southern Pacific.

SAN FRANCISCO, June 23.—The report of the Southern Pacific company for the year ending December 31, 1895 is issued today and shows that the net earnings per mile have decreased gradually from $5,755.97 in 1892 to $2,296.62 in 1895.

Spectacles scientifically fitted at Dallas F. Green's.

Geological Survey.

WASHINGTON, June 23.—Practically all the field work of the United States geological survey is now underway. About forty or fifty geological, and almost as many topographical parties have begun operations throughout the country, and will continue until the close of the season in September and October. The parties number from one to three experts each in addition to the laboring assistants. The work of surveying the Indian territory, began last summer, and continued with only a few days' interruption since, is keeping a large force at work there.

SHEEPSHEAD BAY.

Suburban Day Races the Attraction.

Only Seven Horses on Entry for the Big Race, But They Are Good Ones.

NEW YORK, June 23.—This was a typical morning for suburban day at Sheepshead bay. The trainers were out early with their charges to escape the heat, and only those of the frequenters of the tracks who watch the exercise gallops, who get out soon after sunrise, were paid for their pains. The suburban candidates had their gallops, but none were sent along at anything like top speed for more than a furlong, just to get their lungs into good condition for the struggle of the day, which was to come a full twelve hours later. The last real work of preparation was done last week and each of the seven engaged in the classic stake of the year was asked the question and gave a satisfactory response, according to the owners.

Only seven horses were on the card for the big race, but every one was a good one. First came the top weight, Henry of Navarre, fully entitled to carry 129 pounds on account of his many victories with that and even more weight. At his exercise this morning he looked as fit as he ever was in his life. His coat shone like silk, his eye was bright, and every muscle looked like steel. He was trained to the hour by that past master of the art, John Hyland, who said he had no excuses to make for the horse should he be beaten. That he had no foreboding of such a result was evident by the way in which he spoke, although he was willing to confess that Clifford was a great race horse and undoubtedly in the pink of condition. He thought, however, that there was no good reason why his horse should not be the favorite.

Clifford, too, was in good order. He moved along through the stretch as if he knew that in a few short hours he would have to make the effort of his life to win a suburban which would be well worth winning from such horses as he would be pitted against. He showed no signs of age and moved through the stretch like a three year old. To those who were accustomed to see high class horses in the pink of condition it was evident that Henry of Navarre would have his work cut out to win, especially when Fred Taral, the jockey who makes so few mistakes and is a master hand at the finish, was to ride the beaten favorite for the Brooklyn handicap instead of Clayton. J. W. Rogers knows how to fit a horse for a bruising race, and Clifford has had as good attention as could be desired.

Equal in weight with Clifford, 125 pounds, was the game, gallant, Sir Walter, a perfect type of the compact, racey-looking thoroughbred. He has tried for all the rich stakes for the last three years, but not until the race for the Metropolitan handicap this spring was he in at a light weight. He failed again there, but when it came to the Brooklyn, a little over two weeks ago, he was in better fit and won, although his victory will always be rated as a fluke.

Walter Rollins had got Sir Walter fit, but did not like the twelve pound penalty which he carried for winning the Brooklyn.

As far as the others were concerned, they were practically friendless. Nankipooh ran a bad race in the Brooklyn handicap, some pounds short of his best form last year, although his trainer, William Donohue, did not think so at the time. He was better to day, but generally considered to be outclassed.

The Commoner, the western representative in the stake, was also judged to be outclassed by the high weights, and while he was named as doubtful, W. M. Wallace, his owner, said he would go to the post if he had four legs and the track was dry when the bugle blew.

Hornpipe looked well, but as did he when he last ran and was beaten, the only hope for him being a wet track. The other starter, Belmar, did not look quite up to form and his sterling was looked upon as brought about through Mr. Galway's desire to have his colors in the race. J. Hill will ride him and he will be well cared for.

INDIANA MISSIONARY DEAD.

Mrs. Dr. Roberts, Who Was Sent to Africa by a Presbyterian Society.

ANDERSON, Ind., June 23.—Word was received in Anderson yesterday that Mrs. Dr. Florence Roberts, who formerly resided in Westfield, Ind., and a well known missionary, died in west Africa last May. Mrs. Roberts was connected with the Presbyterian mission that is supported by this district and was greatly beloved by the Presbyterians of the whole state. She was in Anderson last September and left for her field of work in company with her husband, Oscar Roberts. Mrs. Roberts's sister resides in Anderson. Her death resulted from the dread African fever. The news received here was very meager.

He Will Not Quit.

PORTLAND, Ore., June 23.—Congressman W. R. Ellis arrived last night from Washington. Ellis has always voted with the free silver men in the house, but now applies his intention of standing on the St. Louis platform.

BY CIGARETTES.

Ernest Shoop Dies From the Poison.

He Was Found Unconscious and Never Rallied.

Police Picked Him Up on Chicago Street Under the Influence of Liquor—A Post Mortem Held.

Last night the police arrested a young man on Chicago street who was very badly under the influence of liquor. He was asleep and the wagon hauled him to the police station, where he was locked up. The man's name was Ernest Shoop. After being locked in the cell he continued to sleep, and the station officers thought he was only sleeping off the effects of the liquor which he had taken.

Shoop was booked for trial in police court this morning on a charge of intoxication, but when the officers called at his cell at 7:30 o'clock he was still asleep. Efforts were made to arouse him, but without avail. In spite of all the means which were employed to awaken Shoop he remained in his deep slumber. Dr. W. W. Barnett was called to see what was the matter and the doctor recommended that the man be removed to Hope hospital, giving the opinion that unless Shoop was aroused very soon he would die.

The slumbering man was carried to the hospital by four policemen. Dr. Barnett made a careful examination and did everything in his power to awaken him, but it could not be done, and in about an hour after being taken to the hospital Shoop died without ever having regained consciousness.

Dr. Barnett said the case had very strong appearances of a case of poisoning from cigarette smoking. In Shoop's pockets were found a number of whole cigarettes, several pieces and a quantity of the so called tobacco and paper from which cigarettes are made. This seemed to prove that the young man had been a strong cigarette smoker, and the symptoms of the case, the doctor said, indicated that death had resulted from the effects of cigarettes upon the muscles of the heart and lungs.

The body was at once removed to Pollier's morgue, where Dr. Barnett and several other physicians arranged to hold a post mortem this afternoon for the purpose of ascertaining the true cause of the death.

Shoop was a young man, and resided with his mother at No. 50 Chicago street.

Dr. Barnett, after making the post mortem, said that he was positive Shoop died from cigarette poisoning. The nerves which supply power to the heart and lungs were paralyzed. The stomach was given to City Chemist Dreyer for analysis.

A NEW STORY.

Joseph Narwold, of Lafayette street, a brother-in-law to Shoop, said to a SENTINEL reporter this afternoon that a girl, whose name he did not know, told him this morning that she was with Shoop in a Chicago street saloon last night and that some man knocked Shoop down several times and kicked him viciously. Soon after this happened Shoop went into his mother's yard and lay down in the grass, where he was found by the officers. Whether or not this had anything to do with his death has not yet been learned.

CITY HALL NOTES.

Boisterous Individual in Police Court.

Charles Schaffner Created a Family Disturbance—Large Market This Morning.

Charles Schaffner, who resides in the east end of the city, near the cast yards, got drunk last night and raised a great disturbance at home. Officer White arrested him after a hard fight and landed him in the police station. This morning in police court Schaffner was given a good talking to by Mayor Scherer and was then allowed to go upon promise that he would keep straight in the future.

A BIG MARKET.

Marketmaster Bops said to THE SENTINEL reporter today that the market this morning was the largest Tuesday market of the season thus far. Every stand was taken and many wagons were standing beyond the limits of the market space.

AN INSPECTION TOUR.

The board of public works this morning started on an inspection tour of the north side. They intend to visit the crematory, North side park and all other places where the city is interested and see that everything is in good condition.

CHARGED WITH LARCENY.

About two weeks ago somebody stole some garden hose and other implements with which people usually agitate the ground in their efforts to raise a crop of "garden sass" from the barn of Sylvester Hull's residence, No. 217 East Lewis street. This morning Officer Coling arrested Herbert Bickness and Ottawa Kriger, two east end lads, and locked them up at the police station charged with the crime.

FIGHTING RILEY AGAIN.

Fighting Riley went on a rampage again this morning. He got drunk and went to the Arabian settlement on Fairfield avenue and slapped a woman and raised various kinds of trouble. Officer Flickenger arrested him a short time afterward at the south depot and locked him up.

CLOTHES LINE ROBBED.

Bold Daylight Robbery on West Main Street.

While Mrs. Elias Harper Took a Nap a Thief Stole All Her Washing From the Line.

Mrs. Elias Harper, a widow lady living at No. 365 West Main street, was the victim last evening of a clothes line thief.

About 4 o'clock in the afternoon, after Mrs. Harper had finished her washing and hung the clothes on the line, she laid down on a couch to rest. She fell asleep and slept for some time. During the time when she was enjoying the nap somebody stripped the clothes line of every article that had been hung out.

When Mrs. Harper awakened she began making inquiries among the neighbors in order to ascertain whether or not anyone had been seen in the yard. She was told that two rag pickers had been seen there, one of whom drove a white horse to a wagon. This information was given to the police at once, and the officers are looking for the men. There are many, however, who do not believe the theft was committed by the rag pickers.

FEARFUL PLUNGE.

Twelve Tramps Carried Over Kootna Falls.

All Efforts to Save Them Prove in Vain—They Were Stealing a Ride.

SPOKANE, Wash., June 23.—A report is in circulation here that a westbound train on the Great Northern road struck a slide above Kootna Falls, Idaho, and twelve cars were carried from the track into the river. Some of the cars floated. On one of the latter, according to the story, were twelve tramps who had been stealing a ride. One of them managed to reach the top of the car and cried for help. The people on shore tried to throw ropes to him, but failed, and the car and contents were swept over the falls.

FOREST DEAD.

CHICAGO, June 23.—Joseph K. C. Forest, a veteran journalist and early settler of Chicago, died today after a brief illness, aged seventy-six years. He was one of the founders of the Chicago Tribune and gave that paper its name. Of late years Mr. Forest has been known chiefly for his work on the Daily News, his articles being signed "Old Timer" and "Now or Never." He had a wide reputation as a writer on commercial and financial topics.

THE DEATH LIST.

A Little Child Follows Its Mother to the Grave in Four Weeks.

Theodore, the five weeks old child of Fred Koop, of No. 53 Buchanan street, died last night from exhaustion. The funeral will occur tomorrow morning. It is just four weeks since the child's mother died.

WILSON.

Mrs. Ellen Elizabeth Wilson, aged fifty-two, died from cancer Sunday afternoon at her home, No. 13 Colerick street. The funeral was held yesterday afternoon.

HODGES.

George, the five months old child of Bailey S. Hodges, of No. 151 Holman street, died today from bowel and brain trouble.

IN SESSION.

The National Sunday School Convention at Boston.

BOSTON, Mass., June 23.—The eighth international and the thirteenth national Sunday school convention was opened in Tremont temple, this forenoon, with a praise service led by Dwight L. Moody. A business session of the convention was opened by the chairman of the executive committee, B. F. Jacobs, of Chicago, at the close of the praise service, and William Randolph, of Missouri, was introduced as chairman of the convention. Mr. Randolph gave a brief resume of the workings of the Sunday school as an evangelizing medium and then Rev. Geo. C. Lorimore, D. D., pastor of Tremont temple extended a hearty welcome to the delegates. Rev. Samuel H. Blake, Q. C., of Toronto, responded.

New shapes in hat pins at Dallas F. Green's.

Fighting Renegades.

TUCSON, Ariz., June 23.—Advices from San Bernardino ranch say that Lieutenants Averill and Rice, with two companies of cavalry and sixty scouts, including White Mountain, Yuma and Papago Indians, have been joined by Mexican troops and are now going south through Sonora. The plan is first to go to Yaqui Village, where the Apache Kid is supposed to be; then the troops will separate or display in squads and move northward with the hope of forcing the renegades to seek shelter on this side of the line, where they will be met by troops in the vicinity of San Bernardino and Cloverdale.

Opal rings at Dallas F. Green's.

UNUSUAL ... COTTON SELLING!

In this June sale now going on through this store, we are giving out daily cotton bargains that have never been touched at such low prices. We add new things every day. What you see today, gone tomorrow and new things take their place. Bargains hold sway all over the cotton departments of the store For instance:

At 3½c the best prints made—we hold them there.
At 4c, splendid plaid dress ginghams.
At 5c, fine Zephyr ginghams, plaids.
At 11c the best 36-inch English Percales.
At 6¼c, thousands of yards of excellent Percales.
At 4 and 6c, large lines of Printed Dimities.
At 8c all 12½c printed Dimities.
At 10c all the fine 15 cent Dimities.
At 10c all 25c French Organdies.

And at the same ratio all the cotton fabrics of the store.

Belts, 2 for 5c.

Leather—All leather belts at that We sold hundreds of them last week and we have hundred more for this week. Good solid leather belts, 1½ and 2 inch belts, at front door.

Waists.

When you can get a waist, such as we'll offer tomorrow, you'll all come. We keep constantly advancing along the low price lines this month Every day adding new things This waist is an advance. A handsome laundried waist and the price will be 25c.

Handkerchiefs.

Interest in our special handkerchief sale is wonderfully sustained, and why shouldn't it be You want three handkerchiefs now for one in winter, and here's a chance to get the three for pretty near one.

2 for 5c—A collection of bordered handkerchief and lace borders, worth up to 15c a piece.

At 5c—A collection of printed borders, worth from 5c apiece up to 10c.

At 10c—All linen handkerchiefs, hemstitched and embroidered, all linen; also a line of Swiss worth up to 30c apiece.

Men's all linen handkerchiefs, hemmed, 10, 12½ to 25c.

Sweaters

For men and boys. A great saving of your money here Two lines of special interest. 22 and 39c. These are the usual 40 and 50c kind; June selling brings them to 22 and 39c.

Women's Sweaters All woolen, colored, plaids, stripes, plain and white, $2.25 to $4 each.

Bathing Suits.

A new lot just opened for women, men and children. These are in cloak room.

Ladies' bath robes—Men's bath robes, $4.75 to $5 each.

Witchkloth Has Won.

The easiest and best article to clean silver or anything else known No one who has a bicycle can do without it. Firemen will find it the thing for engines. 15c for one kloth, or 2 for 25c.

ROOT & COMPANY.

FOR SALE OR TRADE.

I have large number of good farms for sale and trade, all sizes.

About 1200 acres in Jefferson and Jackson township at $35 and $40 per acre. This is fine corn land and is selling very fast.

City property in all parts of the city. Several houses to sell on installment plan. Money to loan.

LOUIS F. CURDES,
Sand 5 Pixley-Long Building.

MONEY TO LOAN

On real estate or personal security. C. F. PFEIFFER, rooms 6 and 7 Bass Block. 21f

BASE BALL

At Lakeside Park, tomorrow. Jackson vs Fort Wayne. Game called at 3:30.

Are You a Sufferer?

Dr. N. B. Smith,

the leading and only expert specialist in the city, treats all private diseases, varicocele, nervous debility, and all wasting diseases in young, middle-aged and old permanently cured. Dr. Smith is a graduate of one of the best medical colleges in the United States. He GUARANTEES a prompt and complete cure in all cases undertaken.

OFFICE .....
No. 107 Calhoun Street.

Match This if You Can Anywhere in the Wide World.

Around on Clinton Street, in our "Big Bargain Window" is a man see the best illustration we have yet given of "Hard Times" Prices."

An Oak finished, nicely carved, entire Bed room Suit, worth $18 an Oak Center Table, worth $2; a handsome Cane Seat Oak Rocker, worth $1.75; two handsome Cane Seat Oak Chairs, worth $1 apiece, the lot worth $3.75, which we will sell just for an advertisement, for a few days for the extraordinary price of

$17.65.

Read that over again and have to kill your friends when they come to town, or visitors at Fort Wayne, but come and have handy the entire furniture for a lovely home. Delivered for $17.65 It won't last for the counter you should see its like again.

FOSTER'S

Take Advantage Of This

The Elks go to Cincinnati via G. R. & I. July 6.

Tickets are sold July 5th and 6th, good returning until July 12th.

$4.85 Round Trip.

NEW YORK HAIR BAZAAR.

MISS E. C. RODENBECK.

DEALER IN

HAIR GOODS.

22 East Washington Street.

Hair Dyes and Dyes of all shades.
Hair Dressing and Shampooing.
Manicuring and Facial Treatment.

The Evening Sentinel.

TUESDAY, JUNE 23, 1896.

OUR TELEPHONES.

Business Office.....No. 178.
Editorial Rooms.....No. 650.

The Weather.

WASHINGTON, June 23.—For Indiana: Unsettled weather and probably local showers tonight and Wednesday; increasing southeast winds.

NEWS NOTES.

Mrs. John Doswell is critically ill.

E. C. Rurode is home from St. Louis

Chris. Boseker and son Harry went to Laynette this morning.

Born, to Mr. and Mrs. Nicholas Wismer, of John street—a son.

J. W. Vaus, editor of the Portland Republican, was in the city last night

Dr. C. B. Siemon is attending the commencement of Taylor university at Upland this week.

A. O. U. W. lodge, No. 19, has booked an excursion and picnic at Swift park for Tuesday of next week.

On Thursday of this week Mad Anthony Hive, Knights of the Maccabees, will enjoy an excursion to Swift park.

Miss Katie Bocs, of Huntington, is in the city to attend the commencement exercises at St. Augustine's academy.

L. G. Bowman, the new manager of the Home Telephone company's exchange in this city, arrived last night from New York.

Mr. and Mrs. Charles F. Muhler and daughters went to Peoria yesterday to attend the wedding of Charles B. Muhler and Miss Henneberry.

James McDonald, of Chicago, is in the city, having been called here on account of the sickness of his young son, who is visiting his grandparents, Mr. and Mrs George DeWald.

The Soldiers' Sons' and Citizens' club had a pole raising on Huffman street last night. They raised a pole seventy-four feet high. Speeches were made by Revs. Brown and Brown, John Sonday, and others. The Republican drum corps was present.

A fashion authority says the present season will most likely see the passing of bloomer costumes for women who ride a wheel. Loading dress shows have set the seal of their disapproval on the bloomer costume, and therefore its days are numbered. Already the effect of the condemnation is noticeable. Society women have ordered costumes in which the bloomer has no part and the women of lesser rate will not be slow in following their example

Hon. J. M. Robinson went to Indianapolis yesterday.

Pat Ahern, of the Postal telegraph office, is on the sick list.

J. B. White and daughter have returned from their visit to Pennsylvania.

Mrs. A. M. McCallery and grandchildren have returned from a visit at Butler, Ind.

Fort Wayne lodge No. 116, K. of P., will have work in the rank of esquire this evening.

Mr. and Mrs. C. A. Grimes spent Sunday at South Whitley and returned home yesterday.

August Bruder departed for New York last night and will sail from there for Europe in a few days.

Dr. W. F. Schrader leaves this evening for a visit with relatives at Canton, Ohio, and Wheeling, W. Va.

Justice H. P. France, one of the delegates to the democratic state convention, left last night for Indianapolis.

Mrs Flora Fitzgerald, of Hunstis, Texas, is the guest of her brother, Mr. Brown, the Wabash water works man.

There will be a meeting of Home lodge No. 342 F. and A. M., this evening. There will be work in the second degree.

Mrs Judge O'Rourke, accompanied by her daughter, Helen, have gone to West Virginia, where they will visit for some time.

The Junior league of the Berry street M. E church will give a reception to their friends at the church parlors on Thursday evening

Joseph Bradshaw, brother of William and Samuel Bradshaw of this city, has returned, after serving five years in the United States army.

The board of public safety held a meeting last night but no business of importance was transacted. No appointments were made.

Miss Charlotte Godown, of Indianapolis, will be married in that city tomorrow night to Francis H. McElroy Miss Godown has many friends in this city.

Charles W. Fairbanks, of Indianapolis, has telegraphed ex Mayor Oakley that he will be here on Thursday evening and address the republican ratification meeting.

Miss Florence Barrett gave a dancing party at Swift park last evening. The occasion was a merry one and was participated in by a large number of Miss Barrett's friends.

Mrs. Albert Lucas, nee Miss Kittie Gerard, has returned to her home in Indianapolis after a three weeks' visit with her parents, Mr. and Mrs. Antonie Gerard, of 92 Lillie street

The ladies' auxiliary to the Brotherhood of Railway Trainmen will give an entertainment and social at K. of P. M. hall this evening. This is the first public entertainment given by this organization.

Isaac Blystone, an old resident of our city, will soon move to the country, where he has purchased a most beautiful home from Charles Haiber, to whom he has transferred his Holman street property. J. H. Archer made the deal.

Mrs. James Smith and two daughters, of West Berry street, leave for Chicago tomorrow for a short visit. Then they will leave, accompanied by Mrs. Douglass Taylor, of Chicago, for the north, where they will spend the remainder of the summer.

Mrs. Richard Rossington has returned from a visit in Chicago. When she arrived on the Pennsylvania train last evening she was met at the depot by her son, Charles Rossington, and bride. The couple had just been married and greeted Mrs. Rossington with the surprise when she stepped from the car.

H. B. Hunt, general agent of the Northwestern Mutual Life Insurance company, and wife, leave tomorrow for a tour of the northern lakes. They will spend some time at Petoskey and Bay View. Mr. Hunt's assistant, Arthur Hoffman, will have charge of the office in this city during Mr. Hunt's absence.

Kendallville Sun: "Mrs. A. C. F. Wichmann and sister, Mrs. William Patul, of Fort Wayne, arrived Friday evening for a visit with Mrs. C. H. Kiel and family, on Bowling street. Sunday morning they were joined by their club known as The Kraenzchen They picnicked at our fair grounds where they received the visit of a number of their friends in this city, and returned home in the evening, assured that Kendallville is a place where it is good to be."

Columbia City Commercial: "Right Rev Joseph Rademacher, bishop of Fort Wayne, the Rev. E Koenig, the Rev. L Moench, of Plymouth, and the Rev Charles Guendling, of Fort Wayne, were the guests of Father Eilering this afternoon while on their way to Washington township, where a grand reception will be tendered the bishop this evening at the church and where he will administer the sacrament of confirmation tomorrow."

A new club, known as the Fort Wayne Society of Art, has been organized in this city, with the following officers: President, Mrs. W. P. Cooper; vice president, Mrs. S. C. Lumbard, secretary, Miss Louise Carnahan; treasurer, Mrs. W. H. Myers; program committee, Mrs. August Detzer, Mrs. R. T. McDonald, Miss Maggie Calerick and Miss Margaret McPhail. The club will hold an evening meeting once a month, and will devote the time to conversation upon art subjects and to lectures by persons from out of town. Exhibitions of art work will also be given.

Berries for This Afternoon.

Fresh Black Raspberries, 8c quart.
Michigan Whortleberries, 9c quart.
Ohio Currants, 7c quart.
Ohio Gooseberries, 4c qt.
Fine Apples, 20c each
Best Celery, 25c bunch.
Fresh Tomatoes, 7c ℔.
Wax Beans and Green Beans, 4c qt.
Fresh Peas, 4c qt.
Large Cucumbers, 3 for 10c.

FRUIT HOUSE.

A farmers team ran away on Harrison street yesterday afternoon, but did no damage

Peter Swartzel, of John street, is very sick. He is an employe of the Bass works.

Mrs. W. T. Davis and Mrs. Frank Stone have returned from a visit to Decatur Ill.

Charles Drake left last night for Detroit, and from there he will go to Philadelphia to reside.

Charles Spanley has taken a position as clerk in the office of the Consolidated Railway company.

Ex-County Recorder George W. Fickel and family leave tomorrow for an extended visit with friends in Iowa.

J. G. Meyer, of Force street, is laid up with a very sore knee, the effect of an injury which he received a few days ago

Mrs. Charles Weir, of Elkhart, is visiting in the city, the guest of her sister, Mrs. B. W. Campbell, on Webster street.

Wm. Krohn left last evening for Cleveland in answer to a telegram, which stated that his brother had been badly injured.

There will be a special meeting of the ladies' auxiliary of the city Y. M. C. A. tomorrow afternoon at 4 o'clock at the association parlors

Mrs. S. J. Parker, of No. 170 John street, has returned from Warsaw, where she attended the bedside of her son, who has been seriously ill.

Eighteen members of the Quadrangle Cycle club, under the leadership of the captain, Miss McPhail, participated in the run to New Haven last evening.

The two children of Mr. and Mrs. W. C. Bence, of No 137 East Jefferson street, have been seriously ill for several days but are now reported better.

Miss Maggie Daly left for Garrett, Ind., to attend the graduating exercises of the St. Joseph school, where her niece, Miss Alvina McCarthy, will graduate.

Clarence Plank, who was formerly connected with the Cretsley restaurants in this city and at Warsaw, has accepted a position as shipping clerk at the Fort Wayne Iron works.

The many friends of Miss Grace Hull will be pleased to learn that she is improved after a serious illness of a month's duration. Her improvement is slow, but marked.

A grove meeting will be held in Zimmerman's grove at Cedarville, July 4, services commencing at 10:30; preaching at 11:30. All the Christian people are invited to attend.

John Hartzog, the barber who was formerly employed in the Y. M. C. A. barber shop, is in the city from Lima, Ohio, for a few days' visit. He recently removed his family to Lima

William Miller, the young man who fell four stories down the elevator shaft at the Wayne hotel Sunday night, is able to walk about with the aid of a cane He is very sore, and it will be some time before he will have fully recovered.

Lewis H. Gocke went to Dayton, Ohio, this morning, to be gone a week. He will attend the national encampment of the Knights of St. John, which is being held in that city this week, and also combine business with the pleasures of the trip.

William Daugherty, of Sunbury, Pa., is in the city visiting his mother-in-law, Mrs. William Iba, of No. 129 Fairfield avenue. Mr. Daugherty was a resident of Fort Wayne several years ago and has many old friends here who were glad to greet him.

On Thursday evening of this week will occur the marriage of Victor Conant, of the Lake Shore offices, and Miss Pearl Erickson, daughter of Ed. Erickson. Immediately after the ceremony the couple will take a wedding trip through the east.

Frank Fee and Herman Berghoff left last night for their trip through Europe. They will spend a few days in New York, where they will join August Bruder, and the three gentlemen will sail on the same vessel and make much of the continental trip together.

A bus load of ladies and gentlemen from the Third Presbyterian church will leave the city Thursday morning, and spend a day on the farm of James English, near Hoagland, father of Dr. C. E. English, of this city There will be about twenty-five or thirty in the party, and that they will enjoy the trip and the visit goes without saying

Father Delaney has arranged for an excursion to Swift's park for the children of his parish to-morrow. It is expected that not less than 400 persons will attend the excursion and picnic The cars will start from the corner of Calhoun and DeWald streets at 9 o'clock, in the morning Tickets are on sale at Father Delaney's residence They are good on any car during the day that runs to and from the park. This will no doubt be one of the best excursions of the season

There was an exciting time this morning at the residence of George D. Humphrey, No. 76 Harmer street. Johnny, the four year old son of Mrs. John Grieso, of Springfield, Ohio, who is visiting with his mother at the Humphrey home, found a bottle containing an ounce of paregoric this morning and drank the contents of the bottle. In a short time he was under the influence of the drug and it was feared that it would kill him Dr Kappei was called and administered treatment, which, after awhile, brought the little fellow around all right The case created a great scare in the neighborhood

Plain white taffeta ribbons, No. 40, Fancy taffeta ribbons, No 40, Dresden taffeta ribbons, No 40, All at 25c per yd.

LOUIS WOLF & CO.,
Arcade Dry Goods Store,
West Berry Street.

Of course, we'll all go to the Temple Friday at 8 p. m. and Saturday at 2:30 p. m. to see the F. M. Y. entertainment. 23.2

Miss Anna Nichols, of Peru, is visiting in the city.

Mrs George Marsh, of Van Wert, was in the city yesterday the guest of friends.

Mrs. John Hawthorne, of Huntington, was the guest of friends in the city yesterday.

Sheriff Clausmeier was among those who went to Indianapolis to attend the state convention.

A couple of fellows had a fight on Baker street last evening, and one drew a revolver, but so far as learned nobody was hurt.

Isaac Billingsley and daughters, the Misses Isabella and Ada Bell Billingsley, of Vera Cruz, Mexico, accompanied by Rev. J. C Jarvis, of Chicago, will arrive in the city tomorrow afternoon on a visit to their brother, J. M. Billingsley, No 231 Webster street, who will give them a reception in the evening They are on their way to the Academy of Music at Boston.

THE COURTS.

Sabin Moyer and John Furlong on Trial Other Cases.

Sabin Moyer and John Furlong were placed under arrest, charged with adultery. The affidavit was filed by David Moyer, and the case is being heard by Justice Bullerdick.

Francis J Tuentzel and Rosa Otten; Henry W. Tegtmeyer and Clara M. Bohrn have been licensed to wed.

A plat of Hernard's second addition to the village of Shirley City, in Maumee township, was filed in the county recorder's office yesterday.

M. G. Rorger has sold to Herman Heppe lot No. 4, Sauerwein's subdivision, for $250.

Yesterday morning Sheriff Clausmeier arrested Walter A. Schisler on a paternity charge preferred by Annie Myers, a South Harrison street young woman. He was arraigned in the circuit court and gave bond for his appearance in the sum of $600. The proceedings were begun two years ago, but the young man went to St. Louis and the papers were never served. He returned a few days ago on a visit and was about to leave yesterday, when Sheriff Clausmeier arrested him.

COMMENCEMENT EXERCISES

To be Held at St. Augustine's Academy —List of Graduates.

At Library hall tonight will be held the first night's exercises of the semi-centennial of St. Augustine's academy. The program was published several days ago in THE SENTINEL. The indications are that the Library hall will be packed, as nearly every seat in the house has been sold.

Tomorrow night the commencement exercises of the academy will be held at Library hall. Diplomas of graduation from the commercial course will be conferred upon the following seven young ladies, who have completed their studies at this school: Misses Charlotte Quinn, Mary Maroney, Mary O'Leary, Elizabeth Kavanaugh, Iva Criswell and Grace Dalton, of this city, and Mayme Sigler, of Nevada, Ohio. The diplomas will be presented to the graduates by Bishop Rademacher.

A GREAT BARGAIN.

Our New York buyer has just sent us twenty pieces of white dotted Swiss, all in pin dots, goods worth from 40c to 50c per yd.

We will sell them all at 25c per yd. Those who come first will get first pick.

LOUIS WOLF & CO.,
Arcade Dry Goods Store,
West Berry Street.

Of course, we'll all go to the Temple Friday at 8 p. m. and Saturday at 2.30 p. m. to see the F. M. Y. entertainment. 23.2

THE MARKETS.

Chicago Market.

CHICAGO, June 23.—Estimated receipts of hogs today 16,000; left over, 3,000; market active and 10c higher than yesterday's opening. Light, $3 30@3 55; mixed, $3 05@3.40; heavy, $2 85@3 35.

Cattle—Receipts, 3,500, including 1,500 Texans: natives firm; Texans, barely steady. No choice natives here. Beeves, $3 60@4 40; cows and heifers, $1 50@4 00; Texans, $2 65@3.85; stockers and feeders, $2 80@3 80.

Sheep—Receipts, 6,000; steady to 10c higher.

NEW YORK, June 23—The stock market opened strong under the influence of higher London quotations and on covering by shorts. The gains were of most consequence in the railway list.

Sugar was conspicuous for a rise of 1 per cent, notwithstanding further reductions in foreign and domestic grades other.

CHICAGO June 23—Wheat—June, 56½c; July, 56½c; Sept., 57½c; Dec., 59½c.

CORN—June, 27½c; July, 27½c; Sept., 27½@28c; Mar, 31½c.

Oats—June, 16½c; July, 16½@16¾c; Sept., 17c; May, 19½@20c.

Pork—June and July, $7.02½; Sept., $7 20; Oct, $7.17½; Jan, $7.87½.

Lard—June and July, $4.05; Sept., $4.20; Oct., $4 25; Jan., $4.50.

Ribs—June and July, $3 72½.

For a good time, go with the Fort Wayne Cornet Band to Rome City, Thursday, June 25.

Free Silver or Gold.

We are giving the above away daily in Bicycle Bargains

A few more Smalley Racers, 1895 pattern, at $59; same sold last year at $125

Our $45 Gent's Club Wheels, fitted with Morgan & Wright Quick Repair Tires, are going fast, and our Ladies' Mystics at $40 are away under the market price.

We have just received another lot of those Lawn Swings at $7.50.

23-3 BASSHOLD CYCLE CO.

Chew MINT JULEP Gum 15 1m

Of course, we'll all go to the Temple Friday at 8 p. m. and Saturday at 2:30 p. m. to see the F. M. Y. entertainment. 23x2

IS 5000 YEARS OLD.

BLAVATSKY'S SUCCESSOR IS VERY AGED—IN HER MIND.

She Can Glance Over Fifty Centuries of Activity from Pharaoh's Time to the Present — A Mild Sort of Lunacy Which Is on the Increase.

MRS. KATHERINE TINGLEY, the new theosophical mahatma, seems to be as remarkable a woman in many ways as was the great Blavatsky herself. Her identity was revealed through the talkativeness of a woman who knew the secret and could not keep it. Mrs. Tingley, so the esoteric is all say, is a great clairvoyant, who can roll back the centuries and see herself in all the various incarnations through which her soul has passed from the beginning. For instance, she knows that she and Mme. Blavatsky were bosom friends in Egypt 1,200 years before Christ, when they, together, mapped out the plans of the theosophical society. They know each other in this life, too, although Blavatsky never mentioned Mrs. Tingley's name to anyone. This was due to the fact that they conversed in "the astral" only. The new female mahatma resembles the Blavatsky physically, but she is not an orator. She is, in this life, just plain Mrs. Tingley, of Brooklyn. Mr. Tingley, the mahatma's husband, is a clerk in the White Star Steamship company's office in New York. He says he doesn't believe in theosophy himself, and for that reason will not talk about it to outsiders, referring all inquiries to President Hargrove. Mr. Tingley is Mrs. Tingley's second husband. Her first husband was George W. Parent, a detective who passed into Devachan about nine years ago. She was born in Newburyport, Mass., about forty years ago, and has three children, two boys and Flossie, a girl of 15 years. Mrs. Tingley was a spirit medium, and is said to be a fine trance reader. She has an interesting face, and those who "sit" with her say she can read the "litter's" life from the cradle to the grave. She will lead an expedition of theosophists around the world. The party will start this month and will be gone a year.

MRS K. A. TINGLEY.

Bicycle Needs Wings.

Donald Menzies, a cyclist of Cape Colony, South Africa, had a peculiar experience recently. He was riding along the main road from Cape Town to Somerset, West Strand, when an ostrich, attracted apparently by what was in his eyes a novel vehicle, commenced to waltz around the bicycle. After a few preliminary antics the bird took it in its head to pace Mr. Menzies and so long as it abstained from using its wings the cyclist and the ostrich managed to run a dead heat. However, after covering about a half mile in this way the ostrich utilized its stumpy wings and spurted away at a record-breaking pace, leaving the cyclist far behind.—Self Culture.

Portia Takes to the Stump.

Miss Frankie Lane, a young lawyer of Oakland, Cal., has decided to take part in the presidential campaign to the extent of stumping the entire country for the silver cause. She has made elaborate preparations for the venture, and looks forward to a triumphal progress. Miss Lane graduated from a law school in Minnesota, but before making her mark at the bar has determined to take a turn at politics. The money

FRANKIE LANE,

and railroad questions are engrossing her attention, and she is going to tell the people how they should be settled. Miss Lane expects to expound her doctrine in all the states of the union. She will declaim in favor of the governmental ownership.

Anti Diphtheria.

Dr. Coleman, reporting as to the health of Surbiton, states that he has not been able to find an atom of evidence of local defects of sanitation to account for certain cases of fever, and goes on to refer to the danger of "slight" cases of diphtheria, for, as he says, being so mild they are not always treated with the extreme care that experience warns us that such attacks when mild require. Many cases, he points out, are not recognized; no medical man is called in and the individual meanwhile by personal contact is capable of spreading the disease, and of all means the most personal and at the same time the most natural and probable is kissing. It should be a rule, he says, in all houses, to never let a child or grown up person with a sore throat no matter what it may be called or be supposed to be, kiss or be kissed by another. He also suggests obvious precautions as regards spoons, cups and such like articles.—London Lancet.

Unkindest Cut.

"That was the unkindest cut of all," said the lady to the interviewer when she saw how she'd reproduced her photograph.—Judy.

BASE BALL

At Lakeside Park, tomorrow. Jackson vs Fort Wayne Game called at 3:30

Attend the Fort Wayne Cornet Band excursion to Rome City, Thursday, June 25th.

Chew MINT JULEP Gum. 15 1m

Are you going to Rome City with the Machinists, June 27?

SWIFT PARK.

The Leroys, Aeronauts,

Will make a balloon ascension and parachute leap at 7:45 this evening.

Join the Machinists in their annual outing June 27, '96.

For Sale.

One Miller safe; cost new $200 Will sell cheap.

23x3 RANDALL CYCLE CO

Of course, we'll all go to the Temple Friday at 8 p. m. and Saturday at 2:30 p. m. to see the F. M. Y. entertainment. 23x2

Go to Swift Park with Mad Anthony Hive Thursday, June 25th. Tickets at Woodworth's and Kimball Co.

Attend the lawn social at the residence of Mr. and Mrs. T. C. Reals, 15 Douglas avenue, Wednesday evening, for the benefit of Rathbone Sisters. A good fortune teller has been selected, and young and old will do well to see what the future has in store for you Take advantage of this rare opportunity and enjoy the evening's pleasures. Also those who do not care for ice cream and cake will be served with a hot lunch.

WANTED.

About 5,000 people at South Depot Wednesday morning, June 24th, at 7 sharp, to attend the Olive club excursion to Rome City. 22x2

Given Away

With every $1 50 paper purchase a beautiful picture valued at 50c, and a $1.00 picture with all sales exceeding $2.50.

We sell all grades of paper, prices running from 2½ up to the most expensive.

Give us a call

HIVE & ISRAEL,
No. 123 Broadway.

Of course, we'll all go to the Temple Friday at 8 p. m. and Saturday at 2:30 p. m. to see the F. M. Y. entertainment. 23x2

Special Summer Term.

The International Business College will open a special Summer term Monday, June 29 Classes in Bookkeeping, Shorthand, Penmanship and the English branches. Terms very reasonable. Special attention will be given to the English branches. 20 eod4f

Use White Loaf Flour and get a set of silver knives and forks. 10f

BASE BALL

At Lakeside Park, tomorrow. Jackson vs. Fort Wayne Game called at 3:30.

Go to Rome City with the Olive club Wednesday, June 24. 23x2

Chew MINT JULEP Gum 15 1m

The Banning System of Support.

The Highest and Only Award at World's Fair, Chicago, in 1893.

See original diploma and medal on exhibition in Woodworth's Drug Store Window, Aveline House.

No. 3. The Abdominal and Spinal Shoulder Brace.

Of the thirty-six appliances, comprising the Banning System of Support, none have a wider range of usefulness than No. 2 (shown above) It lifts bowel weight from off the organs in the pelvic cavity and causes it to support the stomach, liver and diaphragm; presses forward the small of the back, draws back the shoulders, expands the chest; corrects commencing curvature, drooping, stooping and round shoulders. It is a boon to sufferers from constipation, piles, fill mention of the prostrate gland or bladder, displacements of the internal organs and disturbances of the pulmonary, digestive, spinal and nervous systems.

Dr. Banning remains at the Aveline for a brief period longer. Hours 9 to 11 a m, 2 to 4 p m, other hours by appointment.

MADAME PECK.

The Great European Clairvoyant, Trance and Developing Medium

Can be Consulted at 72 Harrison Street.

LADIES' DUCK SUITS!
LADIES' PIQUE SUITS!

—AND—

LADIES' LAWN WRAPPERS!

At Considerably Less than Half Price.

Here are four bargains which every lady in Fort Wayne ought to see.

100 LADIES' DUCK SUITS,

Made in the latest style, from best quality Figured Duck Suitings, which regularly sold at $2 to $2.50,

GO ON SALE

At **89c** Each.

100 LADIES' PIQUE SUITS,

The finest quality of Striped and Figured Pique Suitings, made up in latest style, with Full Skirt and Neat, Stylish Jacket, which sold at $3 and $3.50,

GO ON SALE

At **$1.39** Each.

50 Lawn and Dimity Dresses,

consisting of Waist and Skirt, which sold at $3.00,

GO ON SALE

At **$1.69.**

100 Ladies' Dimity Wrappers,

Made from Finest Figured Dimities and Organdies, with Full Watteau Back, Bertha Ruffled Waist, Large Balloon Sleeves, which sold at $2.00,

GO ON SALE

At **98c** Each.

ONE PRICE TO ALL.

The People's Store.

BEADELL & CO.

Best Lighted Store in the City.

4th of July

Excursion Rates

Tickets will be sold July 3 and 4, Good Returning until July 6th

One Fare for the Round Trip via G. R. & I.

Best of All.

The Tri State Building & Loan Assn's

Dollar Monthly Plans

For both borrower and investor are the very best in the state. You can borrow

$1,000 for $10 per month.
$500 for $5 per month.
$100 for $1 per month.

NEW PLANS FOR INVESTORS.

Classes A A and F.

No Membership Fee! No Fines!

These are the best plans to save money in small or large amounts.

Call at office, corner of Berry and Court St. for full particulars and matured table, which will show you the value of your stock each month.

GEO. W. PIXLEY, President.
D. N. FOSTER, Vice-President.
C. A. WILDING, Secretary.

—If You Wish to—
BORROW MONEY
For any purpose, you will always find it at the
Allen County Loan & Savings Association
32 East Berry Street.
All loans made on the popular Dollar Monthly Payment Plan.

Madame Cosper's

Hair Preparation and Almond Cream.....

Is manufactured and for sale at

132 Monroe Street.

Summer Suits.

should look spic and span, all right in shape and free from stain or blemish. If there's anything the matter with your clothes, send them to us to be pressed and cleaned. It's a bad case we can't make all right, and our rates for making old clothes new are low.

THE PANTITORIUM,

No. 16 Arcade,

Miss Jennie Haverly, Prop.

MONEY TO LOAN.

At lowest rates, on furniture, pianos, organs, horses, wagons, fixtures, tools and all kinds of personal property without removal or publicity.

You can pay the money back in weekly or monthly installments or in suit your convenience.

If you owe a balance on your furniture or piano, we will pay the same for you, advance more money and carry it as long as you desire.

Business strictly confidential.

Fort Wayne Mortgage Loan Co.,
Room 2 Seidel Block, Opp. Court House.
52½ Calhoun Street.

A. HATTERSLEY & SON.

PLUMBERS!

STEAM AND GAS FITTERS.

48 East Main Street.

Fort Wayne, Ind.

USE

Martin's Patent Cellar Drainer and Backwater Trap.

Guaranteed to keep your Cellar dry.

Emmett Martin,
The Plumber.
Cor. Hanna & Buchanan St., Phone 379.

WE GUARANTEE

A Perfect Fit

At prices lower than any place in the city, and invite you to call whether you want a suit or not. Look over our extensive line of suitings, they are beauties.

G. SCHMIDT,

70 E. Main St. MERCHANT TAILOR.

ATTORNEY A. B. BITTINGER

Has removed his law office from the Bank Block to Rooms 22 and 23 Pixley-Long Block, and requests his clients to take the elevator. M27-1m

---

Find the tree or handy post and we will sell you a Close Woven.....

HAMMOCK

Pillow & Stretcher for 98c.
Croquet Sets 60c, 75c, $1 and upwards.....

LEHMAN BOOK and NEWS CO., 81 Calhoun Street.

$50 to $50,000 to loan on farm and city property or personal security.

The J. F. SCHELL Loan and Investment Co.,
24-25-26-27 Pixley Block,
Fort Wayne, Ind.
Telephone 485.